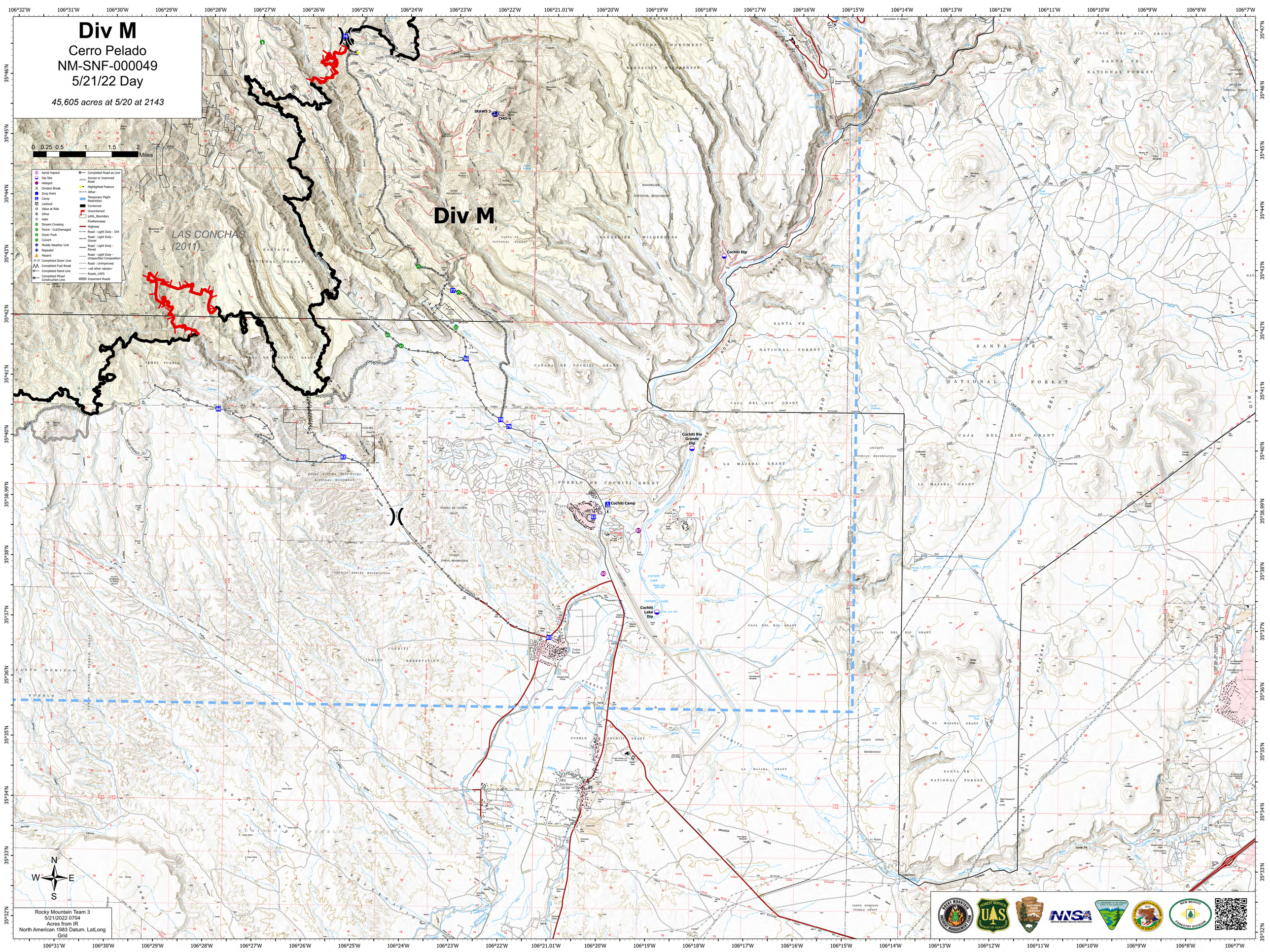

Div M
Cerro Pelado
NM-SNF-000049
5/21/22 Day
45,605 acres at 5/20 at 2143
0 0.25 0.5 1 1.5 2 Miles
Aerial Hazard
Dip Site
Helispot
Division Break
Drop Point
Camp
Lookout
Value at Risk
Other
Gate
Stream Crossing
Fence - Cut/Damaged
Dozer Push
Culvert
Mobile Weather Unit
Repeater
Hazard
Completed Dozer Line
Completed Fuel Break
Completed Hand Line
Completed Mixed Construction Line
Completed Road as Line
Access or Improved Road
Highlighted Feature
Other
Temporary Flight Restriction
Contained
Uncontained
LANL_Boundary
FirePerimeter
Highway
Road - Light Duty - Dirt
Road - Light Duty - Gravel
Road - Light Duty - Paved
Road - Light Duty - Unspecified Composition
Road - Unimproved
<all other values>
Roads_USFS
Important Roads
LAS CONCHAS (2011)
Div M
IRAWS 3
CMD-4
Cochiti Dip
Cochiti Rio Grande Dip
Cochiti Camp
Cochiti Lake Dip
N
W
E
S
Rocky Mountain Team 3
5/21/2022 0704
Acres from IR
North American 1983 Datum. LatLong Grid