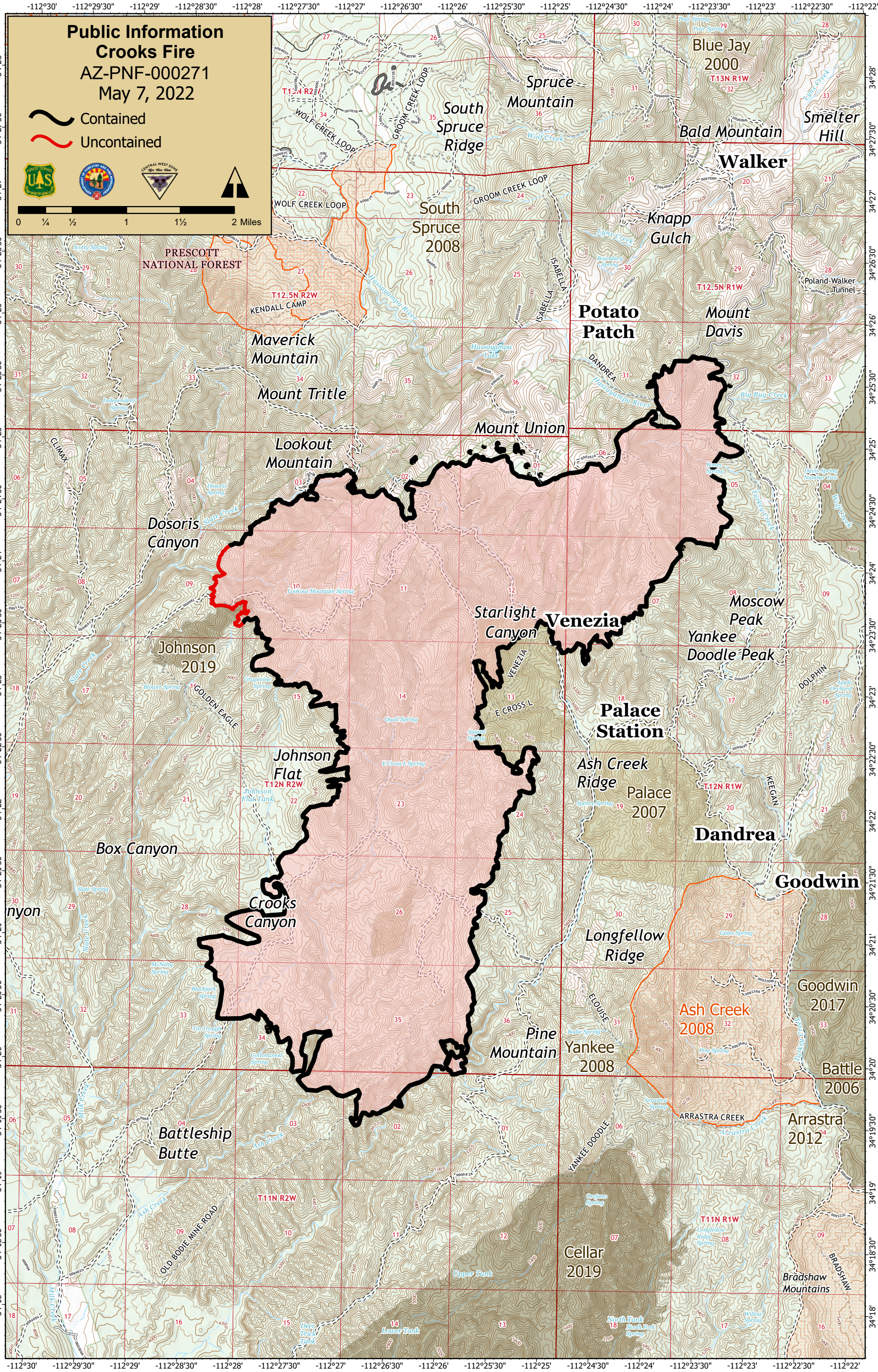
Public Information
Crooks Fire
AZ-PNF-000271
May 7, 2022
Contained
Uncontained
0 ¼ ½ 1 1½ 2 Miles
PRESCOTT NATIONAL FOREST
Blue Jay 2000
Spruce Mountain
South Spruce Ridge
Bald Mountain
Smelter Hill
Walker
Knapp Gulch
South Spruce 2008
Potato Patch
Mount Davis
Maverick Mountain
Mount Tritle
Mount Union
Lookout Mountain
Dosoris Canyon
Johnson 2019
Starlight Canyon
Venezia
Moscow Peak
Yankee Doodle Peak
Palace Station
Ash Creek Ridge
Palace 2007
Johnson Flat
Box Canyon
Crooks Canyon
Dandrea
Goodwin
Longfellow Ridge
Ash Creek 2008
Goodwin 2017
Pine Mountain
Yankee 2008
Battle 2006
Arrastra 2012
Battleship Butte
Cellar 2019
Bradshaw Mountains