FC Point Type	Label	Latitude WGS84 DDM	Longitude WGS84 DDM
Drop Point	0	35° 44.044' N	105° 14.377' W
Drop Point	1	35° 44.783' N	105° 19.567' W
Drop Point	10	35° 43.727' N	105° 25.017' W
Drop Point	11	35° 41.901' N	105° 24.979' W
Drop Point	12	35° 42.327' N	105° 26.070' W
Drop Point	13	35° 42.432' N	105° 26.347' W
Drop Point	150	36° 00.400' N	105° 12.454' W
Drop Point	151	36° 01.586' N	105° 11.809' W
Drop Point	152	36° 04.417' N	105° 13.793' W
Drop Point	153	36° 06.022' N	105° 13.357' W
Drop Point	16	35° 42.829' N	105° 28.016' W
Drop Point	160	36° 00.644' N	105° 17.111' W
Drop Point	161	36° 03.081' N	105° 16.802' W
Drop Point	162	36° 03.588' N	105° 16.840' W
Drop Point	163	36° 04.857' N	105° 15.034' W
Drop Point	164	36° 06.417' N	105° 14.484' W
Drop Point	165	36° 08.253' N	105° 14.345' W
Drop Point	174	36° 06.490' N	105° 22.679' W
Drop Point	175	35° 56.603' N	105° 14.940' W
Drop Point	175	36° 06.965' N	105° 22.581' W
Drop Point	176	36° 08.027' N	105° 22.084' W
Drop Point	177	36° 08.187' N	105° 22.079' W
Drop Point	179	36° 08.456' N	105° 22.264' W
Drop Point	180	36° 08.629' N	105° 22.076' W
Drop Point	185	36° 09.369' N	105° 23.433' W
Drop Point	187	36° 09.031' N	105° 21.417' W
Drop Point	188	36° 09.349' N	105° 20.199' W
Drop Point	189	36° 09.712' N	105° 20.593' W
Drop Point	2	35° 44.971' N	105° 22.666' W
Drop Point	20	35° 48.224' N	105° 25.313' W
Drop Point	200	35° 34.978' N	105° 23.317' W
Drop Point	203	35° 33.124' N	105° 23.788' W
Drop Point	21	35° 51.880' N	105° 25.850' W
Drop Point	210	35° 34.471' N	105° 28.776' W
Drop Point	211	35° 33.943' N	105° 29.551' W
Drop Point	220	35° 33.613' N	105° 32.645' W
Drop Point	23	35° 49.703' N	105° 24.783' W
Drop Point	24	35° 49.512' N	105° 24.324' W
Drop Point	240	35° 38.092' N	105° 37.090' W
Drop Point	25	35° 49.579' N	105° 24.070' W
Drop Point	26	35° 50.121' N	105° 23.702' W
Drop Point	27	35° 50.651' N	105° 23.773' W
Drop Point	29	35° 50.030' N	105° 27.789' W
Drop Point	3	35° 44.265' N	105° 23.286' W
Drop Point	30	35° 51.609' N	105° 21.087' W
Drop Point	31	35° 49.056' N	105° 28.606' W
Drop Point	32	35° 49.188' N	105° 27.923' W
Drop Point	33	35° 51.298' N	105° 27.409' W
Drop Point	34	35° 50.407' N	105° 26.606' W
Drop Point	35	35° 50.863' N	105° 19.511' W
Drop Point	37	35° 54.286' N	105° 26.996' W
Drop Point	4	35° 43.707' N	105° 22.996' W
Drop Point	40	35° 48.860' N	105° 17.671' W
Drop Point	44	35° 44.777' N	105° 21.599' W
Drop Point	45	35° 46.299' N	105° 21.597' W
Drop Point	49	35° 46.314' N	105° 20.622' W
Drop Point	5	35° 44.439' N	105° 23.903' W
Drop Point	50	35° 46.559' N	105° 15.979' W
Drop Point	51	35° 46.381' N	105° 15.207' W
Drop Point	56	35° 43.655' N	105° 29.247' W
Drop Point	58	35° 43.047' N	105° 29.458' W
Drop Point	59	35° 41.925' N	105° 28.139' W
Drop Point	6	35° 43.703' N	105° 23.689' W
Drop Point	60	35° 43.430' N	105° 30.511' W
Drop Point	61	35° 42.386' N	105° 30.359' W
Drop Point	62	35° 42.015' N	105° 30.947' W
Drop Point	63	35° 41.673' N	105° 31.268' W
Drop Point	64	35° 41.980' N	105° 31.542' W
Drop Point	66	35° 43.579' N	105° 33.186' W
Drop Point	67	35° 56.105' N	105° 23.773' W
Drop Point	68	35° 55.978' N	105° 23.099' W
Drop Point	69	35° 55.172' N	105° 21.482' W
Drop Point	7	35° 43.587' N	105° 24.470' W
Drop Point	70	35° 53.532' N	105° 19.752' W
Drop Point	74	35° 54.047' N	105° 15.109' W
Drop Point	75	35° 57.897' N	105° 17.986' W
Drop Point	76	35° 56.064' N	105° 15.154' W
Drop Point	77	35° 58.547' N	105° 20.223' W
Drop Point	78	35° 59.617' N	105° 18.928' W
Drop Point	79	35° 59.674' N	105° 22.280' W
Drop Point	8	35° 42.676' N	105° 24.628' W
Drop Point	80	36° 02.545' N	105° 23.115' W
Drop Point	81	36° 03.192' N	105° 23.054' W
Drop Point	82	36° 04.848' N	105° 27.880' W
Drop Point	83	36° 05.493' N	105° 28.767' W
Drop Point	84	36° 06.284' N	105° 29.004' W
Drop Point	86	35° 40.385' N	105° 13.710' W
Drop Point	89	35° 39.214' N	105° 16.778' W
Drop Point	9	35° 42.595' N	105° 24.386' W
Drop Point	90	35° 39.120' N	105° 16.586' W
Drop Point	91	35° 40.744' N	105° 21.162' W
Drop Point	92	35° 39.164' N	105° 17.821' W
Drop Point	93	35° 41.455' N	105° 22.756' W
Drop Point	94	35° 38.388' N	105° 25.837' W
Drop Point	95	35° 37.943' N	105° 26.629' W
Drop Point	96	35° 42.818' N	105° 24.832' W
Drop Point	97	35° 38.575' N	105° 26.145' W
Drop Point	98	35° 38.730' N	105° 26.424' W
Drop Point	99	35° 36.782' N	105° 24.228' W
Helispot	15	35° 37.662' N	105° 27.200' W
Helispot	25	35° 39.732' N	105° 34.851' W
Helispot	35	35° 41.435' N	105° 31.069' W
Helispot	45	35° 43.250' N	105° 32.364' W
Helispot	5	35° 36.086' N	105° 22.327' W
Helispot	55	35° 46.453' N	105° 19.552' W
Helispot	65	35° 50.083' N	105° 27.020' W
Helispot	75	35° 51.797' N	105° 25.715' W
Helispot	85	36° 00.307' N	105° 12.333' W
Incident Command Post	Luna Community College	35° 36.973' N	105° 15.058' W

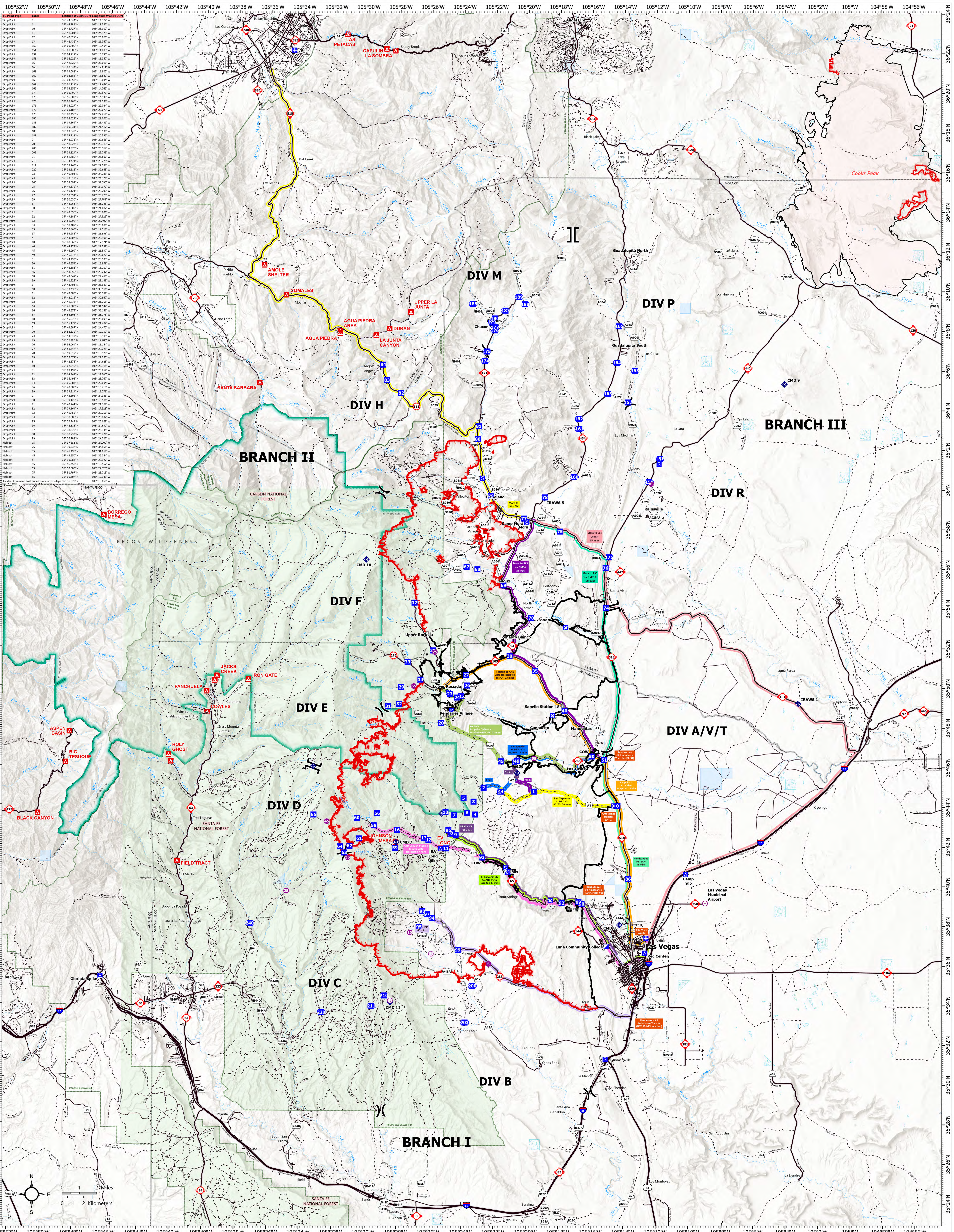

MEDICAL TRANSPORTATION

Hermits Peak NM-SNF-000027
Calf Canyon NM-SNF-000028

5/9/2022
Day

189,767 acres at 05/08/2022 2256 hr

- Helispot
- Helibase
- Unimproved Landing Area
- Division Break
- Branch Break
- Medical
- Incident Command Post
- Drop Point
- Closure
- Camp
- Staging Area
- Landmark
- Fire Station
- Mobile Weather Unit
- Internet Access
- Repeater
- Contained
- Uncontained
- Forest Service
- Administrative FS Boundary
- Ranger District Boundary
- Federal Wilderness Boundary
- Primary Highway
- Secondary Highway
- Paved Roads
- Dirt (Not Paved)

1:100,000 - SWAIMT2 & SWAIMT3 GISS - 5/9/2022 0544 - Acres from IR and GPS - North American 1983 Datum. LatLong Grid