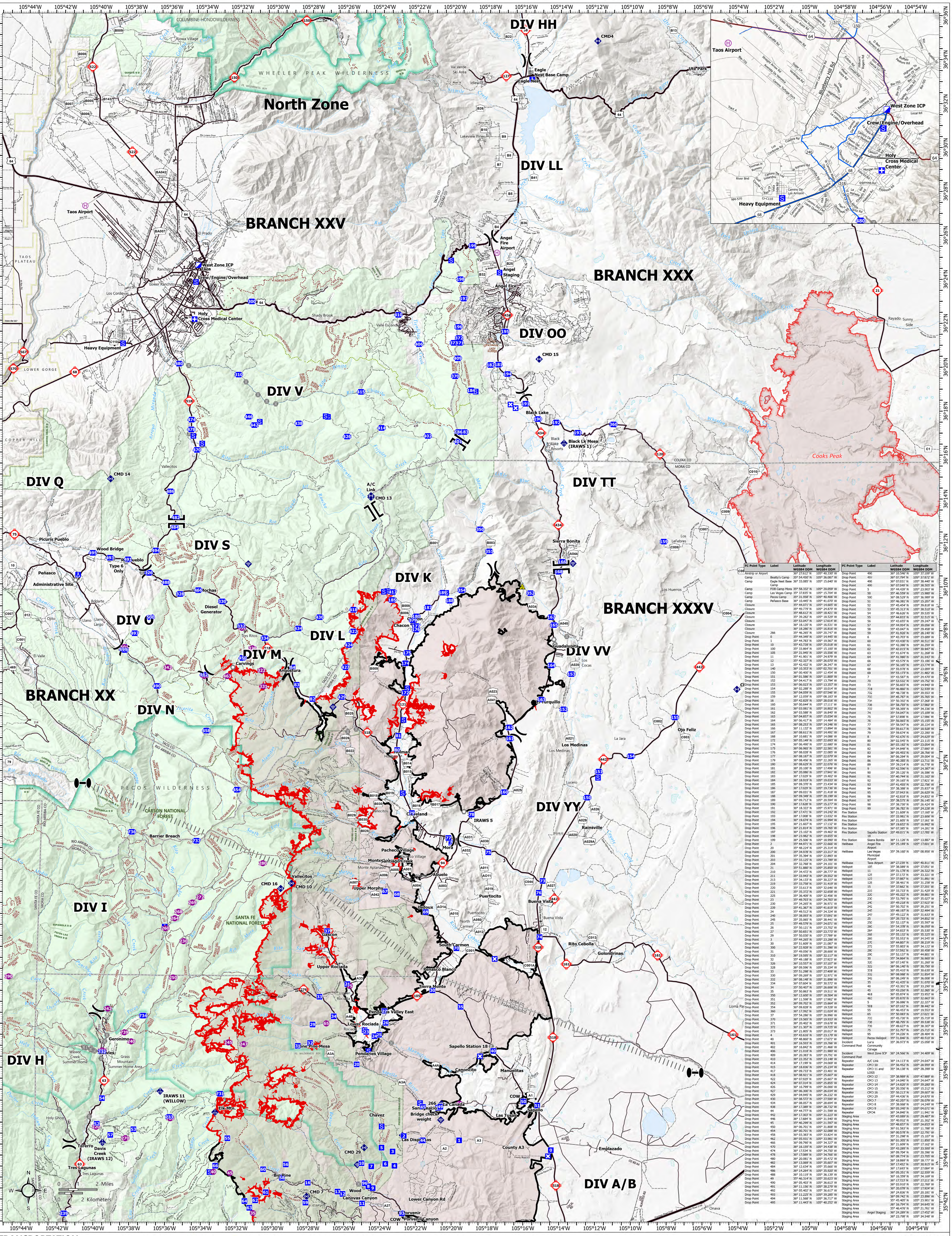

FC Point Type	Label	Latitude WGS84 DDM	Longitude WGS84 DDM
Airstrip or Airport		36° 27.612' N	105° 40.330' W
Camp	Beatty's Camp	35° 54.450' N	105° 36.087' W
Camp	Eagle Nest Base Camp	36° 33.085' N	105° 15.640' W
Camp	FOB Camp Mora	35° 58.332' N	105° 20.059' W
Camp	Las Vegas Camp	35° 37.835' N	105° 15.704' W
Camp	Pecos Camp	35° 31.958' N	105° 40.406' W
Camp	Peñasco Base	36° 10.445' N	105° 41.070' W
Closure		35° 44.071' N	105° 14.605' W
Closure		35° 49.779' N	105° 24.879' W
Closure		35° 48.612' N	105° 18.421' W
Closure		35° 39.282' N	105° 18.529' W
Closure		35° 53.047' N	105° 17.614' W
Closure		36° 18.120' N	105° 16.531' W
Closure		36° 18.286' N	105° 16.816' W
Closure	266	35° 46.265' N	105° 20.747' W
Drop Point	0	35° 44.349' N	105° 14.445' W
Drop Point	1	35° 44.783' N	105° 19.567' W
Drop Point	10	35° 43.728' N	105° 25.018' W
Drop Point	100	35° 33.864' N	105° 15.100' W
Drop Point	105	35° 31.945' N	105° 15.556' W
Drop Point	11	35° 41.901' N	105° 24.979' W
Drop Point	12	35° 42.327' N	105° 26.070' W
Drop Point	13	35° 42.432' N	105° 26.347' W
Drop Point	140	36° 10.353' N	105° 02.701' W
Drop Point	150	36° 00.400' N	105° 12.454' W
Drop Point	151	36° 01.586' N	105° 11.809' W
Drop Point	152	36° 04.417' N	105° 13.794' W
Drop Point	153	36° 06.023' N	105° 13.357' W
Drop Point	154	36° 02.288' N	105° 10.014' W
Drop Point	155	36° 04.059' N	105° 07.546' W
Drop Point	159	36° 12.059' N	105° 08.183' W
Drop Point	16	35° 42.829' N	105° 28.016' W
Drop Point	160	36° 00.644' N	105° 17.111' W
Drop Point	161	36° 03.081' N	105° 16.802' W
Drop Point	162	36° 03.588' N	105° 16.840' W
Drop Point	163	36° 04.857' N	105° 15.034' W
Drop Point	164	36° 06.417' N	105° 14.484' W
Drop Point	165	36° 08.253' N	105° 14.346' W
Drop Point	166	36° 11.132' N	105° 13.894' W
Drop Point	167	36° 08.611' N	105° 14.491' W
Drop Point	168	36° 10.681' N	105° 14.086' W
Drop Point	172	36° 05.149' N	105° 22.693' W
Drop Point	174	36° 06.490' N	105° 22.680' W
Drop Point	175	36° 06.965' N	105° 22.581' W
Drop Point	176	36° 08.028' N	105° 22.085' W
Drop Point	177	36° 08.187' N	105° 22.079' W
Drop Point	179	36° 08.456' N	105° 22.265' W
Drop Point	180	36° 08.629' N	105° 22.076' W
Drop Point	181	36° 20.100' N	105° 17.496' W
Drop Point	182	36° 20.086' N	105° 17.941' W
Drop Point	183	36° 17.029' N	105° 19.402' W
Drop Point	184	36° 18.919' N	105° 19.033' W
Drop Point	185	36° 09.370' N	105° 23.434' W
Drop Point	186	36° 17.029' N	105° 19.736' W
Drop Point	187	36° 09.031' N	105° 21.418' W
Drop Point	188	36° 09.349' N	105° 20.199' W
Drop Point	189	36° 09.712' N	105° 20.594' W
Drop Point	190	36° 17.628' N	105° 15.277' W
Drop Point	191	36° 18.322' N	105° 15.971' W
Drop Point	192	36° 17.471' N	105° 14.242' W
Drop Point	193	36° 17.008' N	105° 13.032' W
Drop Point	194	36° 19.674' N	105° 16.994' W
Drop Point	195	36° 21.607' N	105° 17.132' W
Drop Point	196	36° 21.814' N	105° 19.765' W
Drop Point	197	36° 23.102' N	105° 19.462' W
Drop Point	198	36° 23.982' N	105° 19.655' W
Drop Point	199	36° 25.506' N	105° 18.990' W
Drop Point	2	35° 44.971' N	105° 22.666' W
Drop Point	20	35° 48.224' N	105° 25.314' W
Drop Point	200	35° 34.978' N	105° 23.317' W
Drop Point	201	35° 35.394' N	105° 22.893' W
Drop Point	203	35° 33.125' N	105° 23.789' W
Drop Point	204	35° 32.768' N	105° 24.101' W
Drop Point	21	35° 51.880' N	105° 25.850' W
Drop Point	210	35° 34.472' N	105° 28.777' W
Drop Point	211	35° 33.943' N	105° 29.552' W
Drop Point	213	35° 34.133' N	105° 30.227' W
Drop Point	219	35° 33.758' N	105° 31.419' W
Drop Point	220	35° 33.613' N	105° 32.646' W
Drop Point	221	35° 35.372' N	105° 32.658' W
Drop Point	225	35° 36.409' N	105° 32.456' W
Drop Point	23	35° 49.703' N	105° 24.783' W
Drop Point	230	35° 34.265' N	105° 36.971' W
Drop Point	239	35° 41.367' N	105° 41.619' W
Drop Point	24	35° 49.512' N	105° 24.324' W
Drop Point	240	35° 38.093' N	105° 37.091' W
Drop Point	245	35° 35.065' N	105° 38.441' W
Drop Point	25	35° 49.579' N	105° 24.071' W
Drop Point	26	35° 50.121' N	105° 23.702' W
Drop Point	27	35° 50.651' N	105° 23.773' W
Drop Point	29	35° 50.030' N	105° 27.789' W
Drop Point	3	35° 44.265' N	105° 23.286' W
Drop Point	30	35° 51.609' N	105° 21.087' W
Drop Point	300	36° 22.928' N	105° 31.396' W
Drop Point	31	35° 49.056' N	105° 28.606' W
Drop Point	310	36° 19.595' N	105° 32.117' W
Drop Point	32	35° 49.188' N	105° 27.923' W
Drop Point	326	36° 10.557' N	105° 37.107' W
Drop Point	328	36° 09.596' N	105° 35.334' W
Drop Point	33	35° 51.298' N	105° 27.409' W
Drop Point	330	36° 09.269' N	105° 32.971' W
Drop Point	332	36° 08.148' N	105° 31.896' W
Drop Point	334	36° 07.604' N	105° 30.572' W
Drop Point	34	35° 50.407' N	105° 26.606' W
Drop Point	35	35° 50.863' N	105° 19.511' W
Drop Point	350	36° 12.600' N	105° 18.504' W
Drop Point	351	36° 11.598' N	105° 17.982' W
Drop Point	352	36° 09.702' N	105° 15.664' W
Drop Point	354	36° 09.828' N	105° 19.528' W
Drop Point	360	36° 17.392' N	105° 11.024' W
Drop Point	37	35° 54.286' N	105° 26.996' W
Drop Point	370	36° 19.565' N	105° 19.933' W
Drop Point	371	36° 20.402' N	105° 19.678' W
Drop Point	372	36° 21.307' N	105° 19.725' W
Drop Point	373	36° 21.805' N	105° 20.017' W
Drop Point	4	35° 43.616' N	105° 23.179' W
Drop Point	40	35° 48.860' N	105° 17.672' W
Drop Point	401	36° 16.593' N	105° 19.766' W
Drop Point	402	36° 16.842' N	105° 21.466' W
Drop Point	406	36° 21.018' N	105° 21.980' W
Drop Point	409	36° 20.383' N	105° 19.791' W
Drop Point	410	36° 22.352' N	105° 23.148' W
Drop Point	414	36° 17.199' N	105° 24.069' W
Drop Point	415	36° 18.836' N	105° 25.234' W
Drop Point	417	36° 09.733' N	105° 23.401' W
Drop Point	418	36° 08.921' N	105° 25.607' W
Drop Point	422	36° 07.929' N	105° 25.607' W
Drop Point	424	36° 07.314' N	105° 25.855' W
Drop Point	426	36° 16.799' N	105° 26.006' W
Drop Point	427	36° 06.300' N	105° 26.034' W
Drop Point	429	36° 04.945' N	105° 26.232' W
Drop Point	430	36° 08.572' N	105° 27.500' W
Drop Point	434	36° 08.057' N	105° 28.694' W
Drop Point	438	36° 17.389' N	105° 28.732' W
Drop Point	44	35° 44.777' N	105° 21.599' W
Drop Point	442	36° 17.303' N	105° 31.223' W
Drop Point	446	36° 17.684' N	105° 31.540' W
Drop Point	45	35° 46.299' N	105° 21.597' W
Drop Point	450	36° 06.701' N	105° 31.808' W
Drop Point	454	36° 00.701' N	105° 32.088' W
Drop Point	458	36° 03.383' N	105° 33.824' W
Drop Point	462	36° 05.931' N	105° 33.981' W
Drop Point	466	36° 09.790' N	105° 34.327' W
Drop Point	470	36° 16.159' N	105° 34.438' W
Drop Point	474	36° 17.534' N	105° 34.750' W
Drop Point	478	36° 17.089' N	105° 34.766' W
Drop Point	480	36° 20.081' N	105° 35.472' W
Drop Point	482	36° 13.069' N	105° 35.607' W
Drop Point	484	36° 12.634' N	105° 35.666' W
Drop Point	486	36° 14.264' N	105° 35.920' W
Drop Point	488	36° 10.119' N	105° 36.139' W
Drop Point	49	35° 46.314' N	105° 20.623' W
Drop Point	490	36° 05.403' N	105° 36.613' W
Drop Point	491	36° 11.156' N	105° 38.279' W
Drop Point	492	36° 05.402' N	105° 36.617' W
Drop Point	493	36° 11.225' N	105° 39.285' W
Drop Point	494	36° 11.568' N	105° 36.717' W
Drop Point	495	36° 11.443' N	105° 40.252' W

FC Point Type	Label	Latitude WGS84 DDM	Longitude WGS84 DDM
Drop Point	496	36° 10.546' N	105° 37.109' W
Drop Point	497	36° 07.794' N	105° 37.872' W
Drop Point	498	36° 07.031' N	105° 38.440' W
Drop Point	499	36° 07.049' N	105° 38.505' W
Drop Point	5	35° 44.439' N	105° 23.903' W
Drop Point	50	35° 46.559' N	105° 15.980' W
Drop Point	500	36° 08.529' N	105° 36.989' W
Drop Point	51	35° 46.381' N	105° 15.207' W
Drop Point	52	35° 45.454' N	105° 39.818' W
Drop Point	53	35° 45.313' N	105° 38.510' W
Drop Point	54	35° 46.626' N	105° 39.535' W
Drop Point	55	35° 44.833' N	105° 32.515' W
Drop Point	56	35° 43.655' N	105° 29.247' W
Drop Point	57	35° 44.954' N	105° 39.056' W
Drop Point	58	35° 43.047' N	105° 29.458' W
Drop Point	59	35° 41.926' N	105° 28.140' W
Drop Point	6	35° 43.703' N	105° 23.689' W
Drop Point	60	35° 43.430' N	105° 30.511' W
Drop Point	61	35° 42.386' N	105° 30.359' W
Drop Point	62	35° 42.015' N	105° 30.947' W
Drop Point	63	35° 41.674' N	105° 31.268' W
Drop Point	64	35° 41.980' N	105° 31.543' W
Drop Point	66	35° 43.579' N	105° 33.186' W
Drop Point	67	35° 56.105' N	105° 23.774' W
Drop Point	68	35° 55.978' N	105° 23.099' W
Drop Point	69	35° 55.173' N	105° 21.482' W
Drop Point	7	35° 43.587' N	105° 24.470' W
Drop Point	70	35° 53.532' N	105° 19.752' W
Drop Point	73	35° 56.603' N	105° 14.940' W
Drop Point	731	35° 46.860' N	105° 32.939' W
Drop Point	732	35° 48.738' N	105° 39.553' W
Drop Point	733	35° 45.787' N	105° 35.765' W
Drop Point	734	35° 50.392' N	105° 37.268' W
Drop Point	736	35° 58.759' N	105° 37.960' W
Drop Point	737	35° 58.369' N	105° 34.336' W
Drop Point	74	35° 54.047' N	105° 15.109' W
Drop Point	75	35° 57.898' N	105° 17.986' W
Drop Point	76	35° 56.065' N	105° 15.155' W
Drop Point	77	35° 58.547' N	105° 20.224' W
Drop Point	78	35° 59.617' N	105° 18.928' W
Drop Point	79	35° 59.674' N	105° 22.280' W
Drop Point	8	35° 42.676' N	105° 24.629' W
Drop Point	80	36° 02.545' N	105° 23.115' W
Drop Point	81	36° 03.192' N	105° 23.054' W
Drop Point	82	36° 04.848' N	105° 27.880' W
Drop Point	83	36° 05.493' N	105° 28.766' W
Drop Point	84	36° 06.284' N	105° 29.004' W
Drop Point	86	35° 40.385' N	105° 13.711' W
Drop Point	89	35° 39.214' N	105° 16.778' W
Drop Point	9	35° 42.596' N	105° 24.387' W
Drop Point	90	35° 39.120' N	105° 16.586' W
Drop Point	91	35° 40.744' N	105° 21.162' W
Drop Point	92	35° 39.165' N	105° 17.821' W
Drop Point	93	35° 41.455' N	105° 22.756' W
Drop Point	94	35° 38.388' N	105° 25.837' W
Drop Point	95	35° 37.943' N	105° 26.629' W
Drop Point	96	35° 42.818' N	105° 24.832' W
Drop Point	97	35° 38.575' N	105° 26.145' W
Drop Point	98	35° 38.730' N	105° 26.424' W
Drop Point	99	35° 36.782' N	105° 24.228' W
Fire Station		36° 21.609' N	105° 17.160' W
Fire Station		35° 33.981' N	105° 23.606' W
Fire Station		36° 21.605' N	105° 17.161' W
Fire Station		36° 19.652' N	105° 16.992' W
Fire Station		36° 07.385' N	105° 14.281' W
Fire Station	Sapello Station 18	35° 49.071' N	105° 17.785' W
Fire Station	Sierra Bonita	36° 11.126' N	105° 13.887' W
Helibase	Angel Fire Airport	36° 25.189' N	105° 17.601' W
Helibase	Las Vegas Municipal Airport	35° 39.160' N	105° 08.956' W
Helibase	Taos Airport	36° 27.239' N	105° 40.811' W
Helispot	105	35° 38.089' N	105° 37.051' W
Helispot	11	35° 31.178' N	105° 26.322' W
Helispot	125	35° 37.172' N	105° 33.321' W
Helispot	127	35° 37.987' N	105° 31.891' W
Helispot	128	35° 38.461' N	105° 31.258' W
Helispot	15	35° 37.662' N	105° 27.201' W
Helispot	219	35° 33.733' N	105° 31.429' W
Helispot	220	35° 45.322' N	105° 39.861' W
Helispot	230	35° 53.795' N	105° 35.027' W
Helispot	240	35° 49.218' N	105° 37.923' W
Helispot	242	35° 50.702' N	105° 39.251' W
Helispot	245	35° 49.197' N	105° 32.494' W
Helispot	247	35° 49.122' N	105° 31.633' W
Helispot	25	35° 39.733' N	105° 34.852' W
Helispot	250	35° 52.137' N	105° 35.597' W
Helispot	260	35° 54.378' N	105° 36.050' W
Helispot	264	35° 54.833' N	105° 35.530' W
Helispot	268	35° 55.132' N	105° 35.325' W
Helispot	269	35° 55.553' N	105° 34.545' W
Helispot	270	35° 44.807' N	105° 38.219' W
Helispot	272	35° 55.803' N	105° 34.122' W
Helispot	280	35° 57.592' N	105° 30.458' W
Helispot	290	35° 52.137' N	105° 44.801' W
Helispot	30	35° 34.864' N	105° 36.960' W
Helispot	320	36° 07.140' N	105° 31.260' W
Helispot	322	36° 06.140' N	105° 30.750' W
Helispot	331	36° 05.410' N	105° 30.630' W
Helispot	332	36° 08.068' N	105° 31.854' W
Helispot	342	36° 06.249' N	105° 36.008' W
Helispot	35	35° 41.435' N	105° 31.070' W
Helispot	40	35° 43.301' N	105° 33.290' W
Helispot	45	35° 43.250' N	105° 32.365' W
Helispot	461	36° 05.874' N	105° 33.952' W
Helispot	463	36° 05.870' N	105° 32.663' W
Helispot	5	35° 36.086' N	105° 22.327' W
Helispot	501	36° 07.162' N	105° 38.442' W
Helispot	55	35° 46.453' N	105° 19.553' W
Helispot	65	35° 50.083' N	105° 27.021' W
Helispot	733	35° 45.730' N	105° 35.719' W
Helispot	736	35° 48.795' N	105° 39.538' W
Helispot	739	35° 49.627' N	105° 38.307' W
Helispot	75	35° 51.797' N	105° 25.715' W
Helispot	95	35° 34.226' N	105° 28.404' W
Helispot	Pecos Helispot	35° 31.846' N	105° 40.510' W
Incident Command Post	Luna Community College	35° 36.973' N	105° 15.058' W
Incident Command Post	West Zone ICP	36° 24.566' N	105° 34.409' W
Repeater	A/C Link	36° 14.113' N	105° 24.647' W
Repeater	CMD 10	35° 56.452' N	105° 28.999' W
Repeater	CMD 11 and LOGS	35° 34.138' N	105° 28.399' W
Repeater	CMD 12	35° 38.989' N	105° 47.989' W
Repeater	CMD 13	36° 14.040' N	105° 24.647' W
Repeater	CMD 14	36° 14.820' N	105° 39.280' W
Repeater	CMD 15	36° 20.356' N	105° 15.212' W
Repeater	CMD 16	35° 56.213' N	105° 29.607' W
Repeater	CMD 29	35° 44.436' N	105° 24.870' W
Repeater	CMD 7	35° 42.207' N	105° 28.079' W
Repeater	CMD 8	35° 38.068' N	105° 14.249' W
Repeater	CMD 9	36° 05.340' N	105° 04.071' W
Repeater	CMD4	36° 34.840' N	105° 11.941' W
Staging Area		35° 43.089' N	105° 29.487' W
Staging Area		35° 40.932' N	105° 21.302' W
Staging Area		35° 48.837' N	105° 24.653' W
Staging Area		36° 01.583' N	105° 11.788' W
Staging Area		36° 00.578' N	105° 22.791' W
Staging Area		35° 31.298' N	105° 15.107' W
Staging Area		36° 01.305' N	105° 11.850' W
Staging Area		36° 21.609' N	105° 17.162' W
Staging Area		35° 43.289' N	105° 33.500' W
Staging Area		36° 09.704' N	105° 20.396' W
Staging Area		36° 09.774' N	105° 23.705' W
Staging Area		36° 18.869' N	105° 18.777' W
Staging Area		36° 17.452' N	105° 30.915' W
Staging Area		36° 17.693' N	105° 27.084' W
Staging Area		36° 05.351' N	105° 22.559' W
Staging Area		36° 16.359' N	105° 34.169' W
Staging Area		36° 17.723' N	105° 27.211' W
Staging Area		36° 03.910' N	105° 22.769' W
Staging Area		36° 20.078' N	105° 17.924' W
Staging Area		36° 24.836' N	105° 20.181' W
Staging Area		36° 09.742' N	105° 23.896' W
Staging Area		35° 45.405' N	105° 23.901' W
Staging Area		36° 16.794' N	105° 34.645' W
Staging Area		35° 46.476' N	105° 21.761' W
Staging Area	Angel Staging	36° 24.289' N	105° 17.452' W
Staging Area		36° 23.798' N	105° 34.548' W

TRANSPORTATION
NORTH ZONE

Hermits Peak NM-SNF-000027
Calf Canyon NM-SNF-000028

6/1/2022
Day
315,830 acres at 05/31/2022 22:58

1:90,000 - 6/1/2022 0326 - Acres from IR and GPS - North American 1983 Datum. LatLong Grid

Helispot · Helibase · Division Break · Branch Break · Zone Break · Medical · Incident Command Post · Drop Point · Closure · Camp · Staging Area · Landmark · Fire Station · Bridge · Mobile Weather Unit · Internet Access · Repeater · Safety Zone · Road Repair · Fire Edge (Field Collection) · Wildfire Daily Fire Perimeter · US or State Highway · Local Road · Primary Highway · Secondary Highway · Paved Roads · Dirt (Not Paved) · Trail · National Designated Trail · Railroad · Ranger District Boundary · Federal Wilderness Boundary · Approved or Proclaimed NPS Boundary · Area of Critical Environmental Concern · Other Designation Boundary

NATIONAL INCIDENT TEAM · TEAM 2