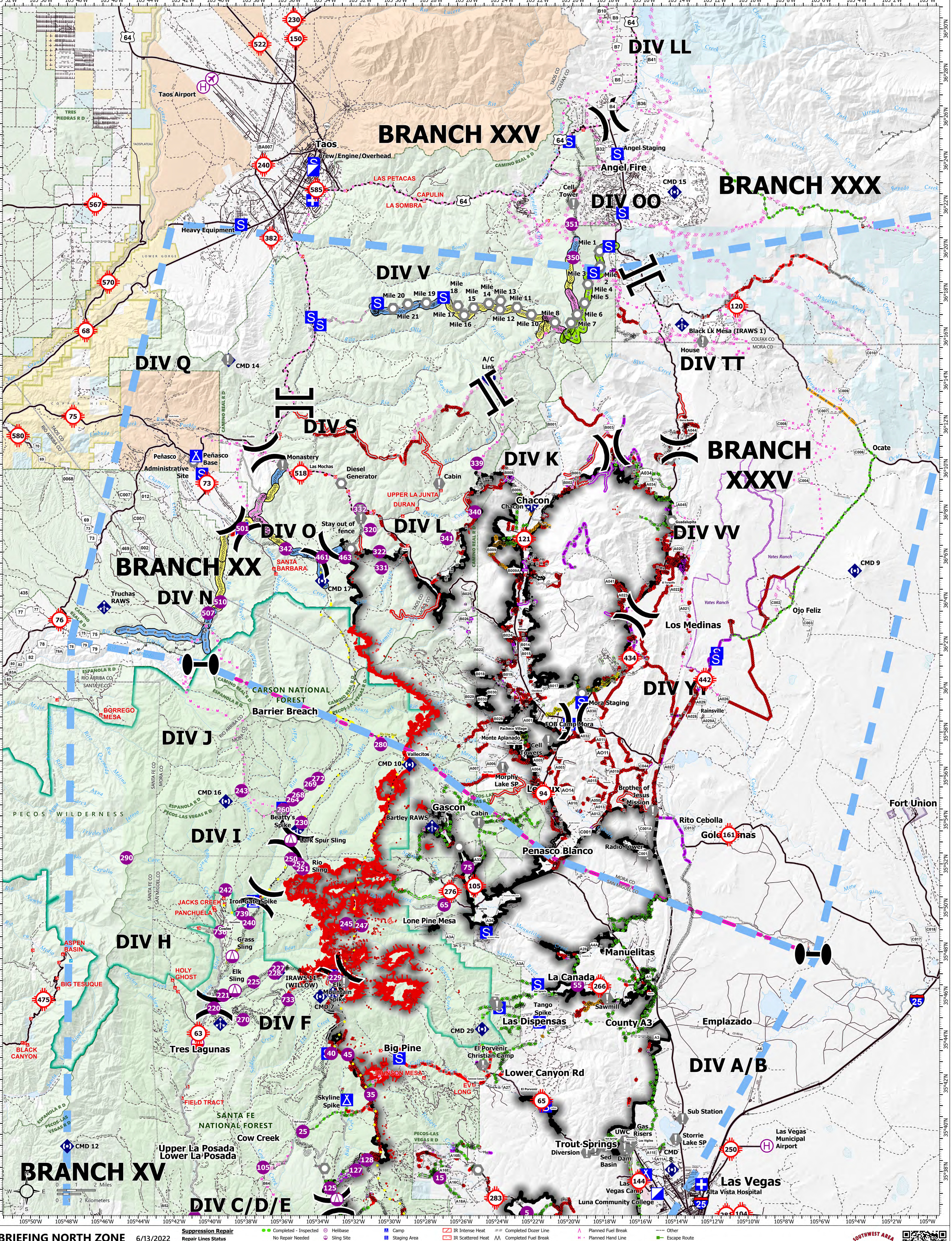

BRIEFING NORTH ZONE

Hermits Peak NM-SNF-000027

Calf Canyon NM-SNF-000028

6/13/2022
Day

320,495 acres at 06/12/2022 23:04

1:90,000 - 6/13/2022 0343 - Acres from IR and GPS - North American 1983 Datum. LatLong Grid

Suppression Repair

Repair Lines Status
- Needs Assessment
- Repair Needed
- In Progress
- Completed - Ready for Inspection
- Completed - Inspected
- No Repair Needed
- Other - See Comments

- Value at Risk
- Airstrip or Airport
- Mobile Retardant Base
- Helispot
- Helibase
- Sling Site
- Division Break
- Branch Break
- Zone Break
- Medical
- Incident Command Post
- Camp
- Staging Area
- Landmark
- Mobile Weather Unit
- Repeater
- IR Isolated Heat Source
- IR Intense Heat
- IR Scattered Heat
- Contained
- Uncontained
- Yates Ranch
- Zone Break
- Completed Burnout
- IR Heat Perimeter
- Completed Dozer Line
- Completed Fuel Break
- Completed Hand Line
- Completed Mixed Construction Line
- Completed Plow Line
- Completed Road as Line
- Planned Dozer Line
- Planned Fuel Break
- Planned Hand Line
- Planned Mixed Construction Line
- Planned Road as Line
- Planned Secondary Line
- Access or Improved Road
- Highlighted Feature
- Other
- Escape Route

Contingency Status
- Route Complete
- Cutting Compete
- Logs Hauled
- Shaded Fuel Break Complete

SOUTHWEST AREA INCIDENT MANAGEMENT TEAM