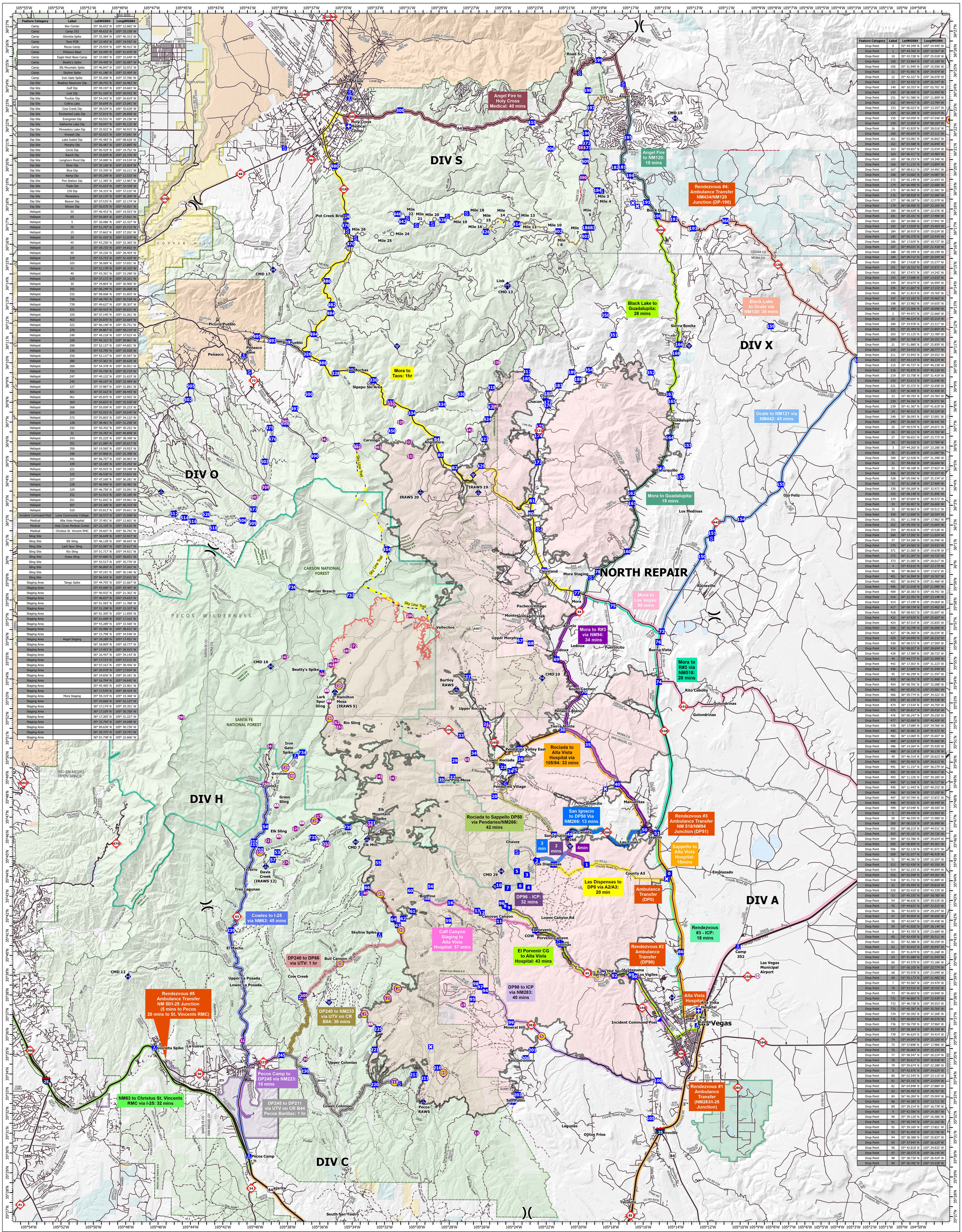

Feature Category	Label	LatWGS84	LongWGS84
Camp	Rec Center	35° 36.652' N	105° 12.682' W
Camp	Camp 352	35° 40.632' N	105° 10.158' W
Camp	Glorieta Spike	35° 35.384' N	105° 46.312' W
Camp	Taos FOB	36° 23.492' N	105° 34.592' W
Camp	Pecos Camp	35° 29.934' N	105° 40.412' W
Camp	Peñasco Base	36° 10.445' N	105° 41.070' W
Camp	Eagle Nest Base Camp	36° 33.085' N	105° 15.640' W
Camp	Beatty's Spike	35° 54.450' N	105° 36.087' W
Camp	Elk Mountain Spike	35° 46.847' N	105° 32.972' W
Camp	Skyline Spike	35° 41.180' N	105° 32.404' W
Camp	Iron Gate Spike	35° 50.200' N	105° 37.706' W
Dip Site	Bradner Reservoir Dip	35° 38.742' N	105° 16.462' W
Dip Site	Gulf Dip	35° 49.197' N	105° 24.683' W
Dip Site	Lost Dip	35° 51.160' N	105° 30.932' W
Dip Site	Trucker Dip	35° 54.243' N	105° 26.819' W
Dip Site	Collins Lake	35° 59.699' N	105° 23.041' W
Dip Site	Cow Creek Dip	35° 38.534' N	105° 35.630' W
Dip Site	Enchanted Lake Dip	35° 57.014' N	105° 28.858' W
Dip Site	Evergreen Dip	35° 43.531' N	105° 29.236' W
Dip Site	Katherine Lake Dip	35° 50.047' N	105° 45.125' W
Dip Site	Monastery Lake Dip	35° 35.922' N	105° 40.915' W
Dip Site	Viveash Dip	35° 42.023' N	105° 37.691' W
Dip Site	Lake Isabel Dip	35° 45.483' N	105° 08.628' W
Dip Site	Morphy Dip	35° 56.487' N	105° 23.895' W
Dip Site	Circle Dip	36° 05.429' N	105° 19.752' W
Dip Site	Ranch Dip	35° 35.829' N	105° 22.376' W
Dip Site	Longhorn Pond Dip	35° 34.080' N	105° 24.534' W
Dip Site	River Dip	35° 35.160' N	105° 23.924' W
Dip Site	Blue Dip	35° 33.359' N	105° 16.211' W
Dip Site	Kemp Dip	36° 05.299' N	105° 12.533' W
Dip Site	Fire Station Dip	36° 11.385' N	105° 13.967' W
Dip Site	Triple Dip	35° 41.023' N	105° 32.428' W
Dip Site	230 Dip	35° 34.333' N	105° 37.232' W
Dip Site	Monastery	36° 10.135' N	105° 36.269' W
Dip Site	Beaver Dip	36° 07.535' N	105° 22.174' W
Dip Site	Winsor Dip	35° 50.070' N	105° 43.051' W
Helispot	55	35° 46.453' N	105° 19.553' W
Helispot	65	35° 50.083' N	105° 27.021' W
Helispot	5	35° 36.086' N	105° 22.327' W
Helispot	75	35° 51.797' N	105° 25.715' W
Helispot	15	35° 37.662' N	105° 27.201' W
Helispot	35	35° 41.435' N	105° 31.070' W
Helispot	45	35° 43.250' N	105° 32.365' W
Helispot	25	35° 39.733' N	105° 34.852' W
Helispot	95	35° 34.226' N	105° 28.404' W
Helispot	219	35° 33.733' N	105° 31.429' W
Helispot	105	35° 38.089' N	105° 37.051' W
Helispot	11	35° 31.178' N	105° 26.322' W
Helispot	40	35° 43.301' N	105° 33.290' W
Helispot	125	35° 37.172' N	105° 33.321' W
Helispot	30	35° 34.864' N	105° 36.960' W
Helispot	342	36° 06.249' N	105° 36.008' W
Helispot	332	36° 08.068' N	105° 31.855' W
Helispot	736	35° 48.795' N	105° 39.538' W
Helispot	739	35° 49.627' N	105° 38.307' W
Helispot	331	36° 05.410' N	105° 30.631' W
Helispot	320	36° 07.140' N	105° 31.261' W
Helispot	463	36° 05.870' N	105° 32.664' W
Helispot	322	36° 06.140' N	105° 30.751' W
Helispot	270	35° 44.807' N	105° 38.219' W
Helispot	240	35° 49.218' N	105° 37.923' W
Helispot	220	35° 45.322' N	105° 39.861' W
Helispot	290	35° 52.137' N	105° 44.801' W
Helispot	230	35° 53.795' N	105° 35.028' W
Helispot	250	35° 52.137' N	105° 35.597' W
Helispot	280	35° 57.362' N	105° 30.620' W
Helispot	260	35° 54.378' N	105° 36.051' W
Helispot	733	35° 45.730' N	105° 35.719' W
Helispot	247	35° 49.122' N	105° 31.633' W
Helispot	245	35° 49.197' N	105° 32.494' W
Helispot	127	35° 37.987' N	105° 31.891' W
Helispot	501	36° 07.162' N	105° 38.443' W
Helispot	461	36° 05.875' N	105° 33.952' W
Helispot	264	35° 54.833' N	105° 35.530' W
Helispot	268	35° 55.050' N	105° 35.233' W
Helispot	269	35° 55.553' N	105° 34.545' W
Helispot	272	35° 55.803' N	105° 34.122' W
Helispot	128	35° 38.461' N	105° 31.258' W
Helispot	242	35° 50.702' N	105° 39.252' W
Helispot	31	35° 35.783' N	105° 40.858' W
Helispot	243	35° 55.225' N	105° 38.398' W
Helispot	351	36° 21.085' N	105° 20.017' W
Helispot	350	36° 19.565' N	105° 19.933' W
Helispot	340	36° 07.968' N	105° 25.398' W
Helispot	341	36° 06.757' N	105° 26.963' W
Helispot	339	36° 10.185' N	105° 25.292' W
Helispot	221	35° 45.915' N	105° 39.348' W
Helispot	225	35° 46.530' N	105° 37.651' W
Helispot	227	35° 47.160' N	105° 36.281' W
Helispot	228	35° 46.940' N	105° 36.481' W
Helispot	229	35° 46.750' N	105° 33.091' W
Helispot	252	35° 51.913' N	105° 35.185' W
Helispot	251	35° 51.692' N	105° 34.961' W
Helispot	507	36° 03.300' N	105° 40.333' W
Helispot	510	36° 03.813' N	105° 39.651' W
Incident Command Post	Luna Community College	35° 36.973' N	105° 15.058' W
Medical	Alta Vista Hospital	35° 37.401' N	105° 12.601' W
Medical	Holy Cross Medical Center	36° 22.109' N	105° 34.616' W
Medical	Christus St. Vincent RMC	35° 39.607' N	105° 56.792' W
Sling Site		35° 36.649' N	105° 32.927' W
Sling Site	Elk Sling	35° 46.128' N	105° 38.693' W
Sling Site	Lark Spur Sling	35° 52.987' N	105° 35.617' W
Sling Site	Rio Sling	35° 51.717' N	105° 34.921' W
Sling Site	Grass Sling	35° 47.680' N	105° 38.851' W
Sling Site		35° 53.517' N	105° 35.770' W
Sling Site		35° 46.805' N	105° 37.263' W
Sling Site		35° 47.191' N	105° 36.146' W
Sling Site		35° 46.543' N	105° 37.651' W
Staging Area	Tango Spike	35° 44.755' N	105° 21.667' W
Staging Area		35° 43.089' N	105° 29.487' W
Staging Area		35° 40.932' N	105° 21.302' W
Staging Area		35° 48.837' N	105° 24.653' W
Staging Area		36° 01.583' N	105° 11.788' W
Staging Area		35° 31.298' N	105° 15.107' W
Staging Area		36° 01.305' N	105° 11.850' W
Staging Area		36° 21.609' N	105° 17.162' W
Staging Area		35° 43.289' N	105° 33.500' W
Staging Area		36° 20.980' N	105° 38.631' W
Staging Area		36° 23.798' N	105° 34.548' W
Staging Area	Angel Staging	36° 24.289' N	105° 17.452' W
Staging Area		36° 18.869' N	105° 18.777' W
Staging Area		36° 17.453' N	105° 30.915' W
Staging Area		36° 16.447' N	105° 34.143' W
Staging Area		36° 17.723' N	105° 27.212' W
Staging Area		36° 07.163' N	105° 38.456' W
Staging Area		36° 20.078' N	105° 17.924' W
Staging Area		36° 24.836' N	105° 20.181' W
Staging Area		36° 16.794' N	105° 34.645' W
Staging Area		35° 45.405' N	105° 23.901' W
Staging Area		36° 17.576' N	105° 28.424' W
Staging Area	Mora Staging	35° 59.319' N	105° 19.368' W
Staging Area		35° 33.660' N	105° 31.127' W
Staging Area		36° 17.174' N	105° 29.351' W
Staging Area		36° 17.109' N	105° 30.358' W
Staging Area		36° 17.305' N	105° 31.227' W
Staging Area		35° 32.794' N	105° 24.048' W
Staging Area		36° 09.630' N	105° 40.730' W
Staging Area		36° 20.375' N	105° 19.741' W
Staging Area		36° 01.738' N	105° 22.666' W

Feature Category	Label	LatWGS84	LongWGS84
Drop Point	0	35° 44.349' N	105° 14.445' W
Drop Point	1	35° 44.783' N	105° 19.567' W
Drop Point	10	35° 43.728' N	105° 25.018' W
Drop Point	100	35° 33.864' N	105° 15.100' W
Drop Point	105	35° 31.945' N	105° 15.556' W
Drop Point	11	35° 41.901' N	105° 24.979' W
Drop Point	12	35° 42.327' N	105° 26.070' W
Drop Point	13	35° 42.432' N	105° 26.347' W
Drop Point	140	36° 10.353' N	105° 02.701' W
Drop Point	150	36° 00.400' N	105° 12.454' W
Drop Point	151	36° 01.586' N	105° 11.809' W
Drop Point	152	36° 04.417' N	105° 13.794' W
Drop Point	153	36° 06.023' N	105° 13.357' W
Drop Point	154	36° 02.288' N	105° 10.014' W
Drop Point	155	36° 04.059' N	105° 07.546' W
Drop Point	159	36° 12.059' N	105° 08.183' W
Drop Point	16	35° 42.829' N	105° 28.016' W
Drop Point	160	36° 00.644' N	105° 17.111' W
Drop Point	161	36° 03.081' N	105° 16.802' W
Drop Point	162	36° 03.588' N	105° 16.840' W
Drop Point	163	36° 04.857' N	105° 15.034' W
Drop Point	164	36° 06.417' N	105° 14.484' W
Drop Point	165	36° 08.253' N	105° 14.346' W
Drop Point	166	36° 11.132' N	105° 13.894' W
Drop Point	167	36° 08.611' N	105° 14.491' W
Drop Point	168	36° 10.682' N	105° 14.087' W
Drop Point	172	36° 05.149' N	105° 22.693' W
Drop Point	174	36° 06.490' N	105° 22.680' W
Drop Point	175	36° 06.965' N	105° 22.581' W
Drop Point	176	36° 08.028' N	105° 22.085' W
Drop Point	177	36° 08.187' N	105° 22.079' W
Drop Point	179	36° 08.456' N	105° 22.265' W
Drop Point	180	36° 08.629' N	105° 22.076' W
Drop Point	181	36° 20.101' N	105° 17.496' W
Drop Point	182	36° 20.086' N	105° 17.941' W
Drop Point	183	36° 17.029' N	105° 19.403' W
Drop Point	184	36° 18.919' N	105° 19.034' W
Drop Point	185	36° 09.370' N	105° 23.434' W
Drop Point	186	36° 17.029' N	105° 19.737' W
Drop Point	187	36° 09.031' N	105° 21.418' W
Drop Point	188	36° 09.349' N	105° 20.199' W
Drop Point	189	36° 09.712' N	105° 20.594' W
Drop Point	190	36° 17.628' N	105° 15.277' W
Drop Point	191	36° 18.322' N	105° 15.971' W
Drop Point	192	36° 17.471' N	105° 14.242' W
Drop Point	193	36° 17.008' N	105° 13.032' W
Drop Point	194	36° 19.674' N	105° 16.994' W
Drop Point	195	36° 21.607' N	105° 17.132' W
Drop Point	196	36° 21.814' N	105° 19.765' W
Drop Point	197	36° 23.102' N	105° 19.462' W
Drop Point	198	36° 23.982' N	105° 19.655' W
Drop Point	199	36° 25.506' N	105° 18.990' W
Drop Point	2	35° 44.971' N	105° 22.666' W
Drop Point	20	35° 48.224' N	105° 25.314' W
Drop Point	200	35° 34.978' N	105° 23.317' W
Drop Point	201	35° 35.394' N	105° 22.893' W
Drop Point	203	35° 33.125' N	105° 23.789' W
Drop Point	204	35° 32.768' N	105° 24.101' W
Drop Point	21	35° 51.880' N	105° 25.850' W
Drop Point	210	35° 34.472' N	105° 28.777' W
Drop Point	211	35° 33.943' N	105° 29.552' W
Drop Point	213	35° 34.114' N	105° 30.224' W
Drop Point	215	35° 45.727' N	105° 40.238' W
Drop Point	218	35° 45.870' N	105° 40.228' W
Drop Point	219	35° 33.758' N	105° 31.419' W
Drop Point	220	35° 33.613' N	105° 32.646' W
Drop Point	221	35° 35.372' N	105° 32.658' W
Drop Point	225	35° 36.409' N	105° 32.456' W
Drop Point	23	35° 49.703' N	105° 24.783' W
Drop Point	230	35° 34.265' N	105° 36.971' W
Drop Point	239	35° 41.367' N	105° 41.619' W
Drop Point	24	35° 49.512' N	105° 24.324' W
Drop Point	240	35° 38.093' N	105° 37.091' W
Drop Point	245	35° 35.065' N	105° 38.441' W
Drop Point	25	35° 49.579' N	105° 24.071' W
Drop Point	26	35° 50.121' N	105° 23.702' W
Drop Point	27	35° 50.651' N	105° 23.773' W
Drop Point	29	35° 50.030' N	105° 22.789' W
Drop Point	3	35° 44.265' N	105° 23.286' W
Drop Point	30	35° 51.609' N	105° 21.087' W
Drop Point	300	36° 22.928' N	105° 31.396' W
Drop Point	31	35° 49.056' N	105° 28.606' W
Drop Point	32	35° 49.188' N	105° 27.923' W
Drop Point	326	36° 10.557' N	105° 37.107' W
Drop Point	328	36° 09.596' N	105° 35.334' W
Drop Point	33	35° 51.298' N	105° 27.409' W
Drop Point	330	36° 09.269' N	105° 32.971' W
Drop Point	332	36° 08.148' N	105° 31.896' W
Drop Point	334	36° 07.604' N	105° 30.572' W
Drop Point	34	35° 50.407' N	105° 26.606' W
Drop Point	35	35° 50.863' N	105° 19.511' W
Drop Point	350	36° 12.600' N	105° 18.504' W
Drop Point	351	36° 11.598' N	105° 17.982' W
Drop Point	352	36° 09.702' N	105° 15.664' W
Drop Point	354	36° 09.828' N	105° 19.528' W
Drop Point	360	36° 17.392' N	105° 11.024' W
Drop Point	37	35° 54.286' N	105° 26.996' W
Drop Point	370	36° 19.565' N	105° 19.933' W
Drop Point	371	36° 21.085' N	105° 19.678' W
Drop Point	372	36° 21.307' N	105° 19.725' W
Drop Point	373	36° 21.085' N	105° 20.017' W
Drop Point	4	35° 43.616' N	105° 23.179' W
Drop Point	40	35° 48.860' N	105° 17.672' W
Drop Point	401	36° 16.594' N	105° 19.767' W
Drop Point	402	36° 16.842' N	105° 21.466' W
Drop Point	406	36° 21.818' N	105° 21.980' W
Drop Point	409	36° 20.383' N	105° 19.791' W
Drop Point	410	36° 22.352' N	105° 23.146' W
Drop Point	414	36° 17.199' N	105° 24.069' W
Drop Point	417	36° 09.734' N	105° 19.402' W
Drop Point	418	36° 08.921' N	105° 25.607' W
Drop Point	422	36° 07.929' N	105° 25.607' W
Drop Point	424	36° 07.314' N	105° 25.855' W
Drop Point	426	36° 16.799' N	105° 26.006' W
Drop Point	427	36° 06.300' N	105° 26.034' W
Drop Point	429	36° 04.945' N	105° 26.232' W
Drop Point	430	36° 08.572' N	105° 27.500' W
Drop Point	434	36° 08.057' N	105° 28.694' W
Drop Point	438	36° 17.389' N	105° 28.732' W
Drop Point	44	35° 44.777' N	105° 21.599' W
Drop Point	442	36° 17.303' N	105° 31.223' W
Drop Point	446	36° 17.684' N	105° 31.540' W
Drop Point	45	35° 46.299' N	105° 21.597' W
Drop Point	450	36° 06.701' N	105° 31.808' W
Drop Point	454	36° 00.701' N	105° 32.088' W
Drop Point	462	36° 05.931' N	105° 33.981' W
Drop Point	466	36° 09.774' N	105° 34.322' W
Drop Point	470	36° 16.159' N	105° 34.438' W
Drop Point	474	36° 17.534' N	105° 34.750' W
Drop Point	475	36° 06.817' N	105° 39.430' W
Drop Point	476	36° 06.247' N	105° 39.250' W
Drop Point	477	36° 02.684' N	105° 40.409' W
Drop Point	478	36° 17.089' N	105° 34.766' W
Drop Point	480	36° 20.081' N	105° 35.472' W
Drop Point	482	36° 13.069' N	105° 35.607' W
Drop Point	484	36° 12.634' N	105° 35.666' W
Drop Point	486	36° 14.264' N	105° 35.920' W
Drop Point	488	36° 10.119' N	105° 36.139' W
Drop Point	49	35° 46.314' N	105° 20.623' W
Drop Point	490	36° 05.403' N	105° 36.613' W
Drop Point	491	36° 11.157' N	105° 38.279' W
Drop Point	492	36° 05.402' N	105° 36.617' W
Drop Point	493	36° 11.226' N	105° 39.285' W
Drop Point	494	36° 11.568' N	105° 36.717' W
Drop Point	495	36° 11.443' N	105° 40.252' W
Drop Point	496	36° 10.546' N	105° 37.109' W
Drop Point	497	36° 07.794' N	105° 37.872' W
Drop Point	498	36° 07.031' N	105° 38.440' W
Drop Point	499	36° 07.049' N	105° 38.505' W
Drop Point	5	35° 44.439' N	105° 23.903' W
Drop Point	50	35° 46.559' N	105° 15.980' W
Drop Point	500	36° 08.529' N	105° 36.990' W
Drop Point	502	36° 08.215' N	105° 44.531' W
Drop Point	503	36° 05.103' N	105° 39.726' W
Drop Point	504	36° 03.786' N	105° 39.654' W
Drop Point	505	36° 08.899' N	105° 44.361' W
Drop Point	506	36° 02.116' N	105° 41.071' W
Drop Point	509	36° 01.977' N	105° 40.439' W
Drop Point	51	35° 46.381' N	105° 15.207' W
Drop Point	512	36° 02.436' N	105° 45.356' W
Drop Point	514	36° 02.233' N	105° 44.694' W
Drop Point	516	36° 02.048' N	105° 44.181' W
Drop Point	518	36° 01.731' N	105° 42.889' W
Drop Point	52	35° 45.454' N	105° 39.818' W
Drop Point	520	36° 02.410' N	105° 43.335' W
Drop Point	53	35° 45.335' N	105° 38.780' W
Drop Point	54	35° 46.626' N	105° 39.535' W
Drop Point	55	35° 44.833' N	105° 32.515' W
Drop Point	56	35° 43.655' N	105° 29.247' W
Drop Point	57	35° 44.954' N	105° 39.056' W
Drop Point	58	35° 43.047' N	105° 29.458' W
Drop Point	59	35° 41.926' N	105° 28.140' W
Drop Point	6	35° 43.703' N	105° 23.689' W
Drop Point	60	35° 43.430' N	105° 30.511' W
Drop Point	61	35° 42.386' N	105° 30.359' W
Drop Point	62	35° 42.015' N	105° 30.947' W
Drop Point	63	35° 41.674' N	105° 31.268' W
Drop Point	64	35° 41.980' N	105° 31.542' W
Drop Point	66	35° 43.579' N	105° 33.186' W
Drop Point	67	35° 56.105' N	105° 23.774' W
Drop Point	68	35° 55.978' N	105° 23.099' W
Drop Point	69	35° 55.173' N	105° 21.482' W
Drop Point	7	35° 43.587' N	105° 24.470' W
Drop Point	70	35° 53.532' N	105° 19.752' W
Drop Point	73	35° 56.603' N	105° 14.940' W
Drop Point	731	35° 46.860' N	105° 32.939' W
Drop Point	732	35° 48.738' N	105° 39.553' W
Drop Point	733	35° 45.787' N	105° 35.765' W
Drop Point	734	35° 50.392' N	105° 37.268' W
Drop Point	735	35° 46.093' N	105° 36.576' W
Drop Point	736	35° 58.759' N	105° 37.960' W
Drop Point	737	35° 58.369' N	105° 34.336' W
Drop Point	739	35° 46.624' N	105° 34.414' W
Drop Point	74	35° 54.047' N	105° 15.109' W
Drop Point	75	35° 57.898' N	105° 17.986' W
Drop Point	76	35° 56.065' N	105° 15.155' W
Drop Point	77	35° 58.547' N	105° 20.224' W
Drop Point	78	35° 59.617' N	105° 18.928' W
Drop Point	79	35° 59.674' N	105° 22.280' W
Drop Point	8	35° 42.676' N	105° 24.629' W
Drop Point	80	36° 02.545' N	105° 23.115' W
Drop Point	81	36° 03.192' N	105° 23.054' W
Drop Point	82	36° 04.848' N	105° 27.880' W
Drop Point	83	36° 05.493' N	105° 28.767' W
Drop Point	84	36° 06.284' N	105° 29.004' W
Drop Point	86	35° 40.385' N	105° 13.711' W
Drop Point	89	35° 39.214' N	105° 16.778' W
Drop Point	9	35° 42.596' N	105° 24.387' W
Drop Point	90	35° 39.120' N	105° 16.586' W
Drop Point	91	35° 40.744' N	105° 21.162' W
Drop Point	92	35° 39.165' N	105° 17.821' W
Drop Point	93	35° 41.455' N	105° 22.726' W
Drop Point	94	35° 38.388' N	105° 25.837' W
Drop Point	95	35° 37.943' N	105° 26.629' W
Drop Point	96	35° 42.818' N	105° 24.832' W
Drop Point	97	35° 38.575' N	105° 26.145' W
Drop Point	98	35° 38.730' N	105° 26.424' W
Drop Point	99	35° 36.782' N	105° 24.228' W

MEDICAL TRANSPORTATION

Hermits Peak NM-SNF-000027
Calf Canyon NM-SNF-000028

7/19/2022
Day

341,735 acres at
7/5/2022 at 19:00

1:100,000 - SWAIMT4 - 7/18/2022 2157 - Acres from IR and GPS - North American 1983 Datum. LatLong Grid

Helispot
Helibase
Sling Site
Division Break
Medical
Incident Command Post
Drop Point
Closure
Camp
Staging Area
Landmark
Fire Station
Mobile Weather Unit
Internet Access
Repeater
Fence
Highlighted Feature
Road Repair
Contained
Uncontained
Wildfire Daily Fire Perimeter
Forest Service
Administrative FS Boundary
Ranger District Boundary
Federal Wilderness Boundary
County Boundary
Paved Roads
Dirt (Not Paved)
Local Road
4WD Road
Interstate Highway
US or State Highway
Local Road
4WD Road
Approved or Proclaimed NPS Boundary
Approved or Proclaimed USFWS Boundary
Area of Critical Environmental Concern
Other Designation Boundary

Miles 0 1 2
Kilometers 0 1 2

SOUTHWEST AREA
INCIDENT MANAGEMENT TEAM 4