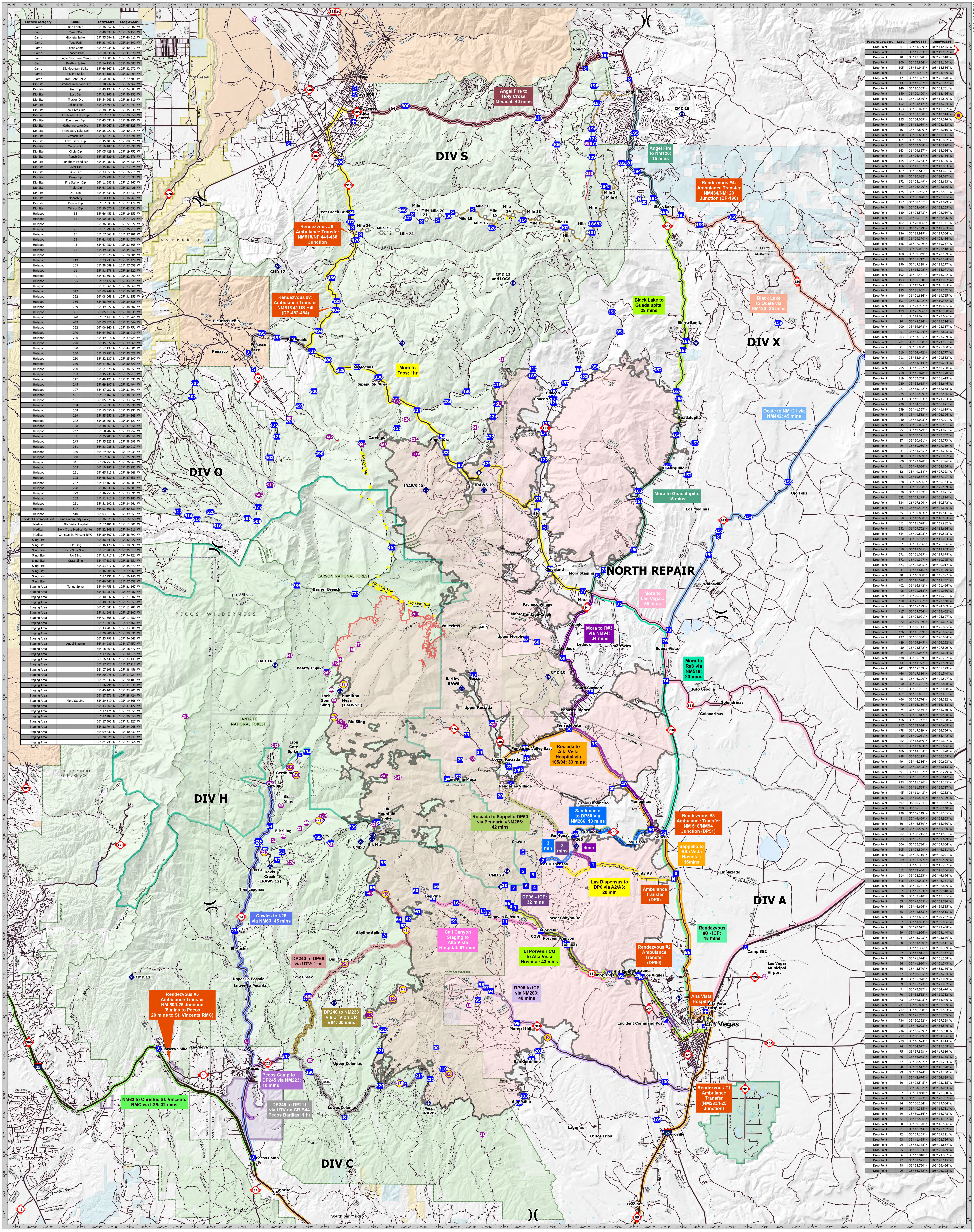


| Feature Category | Label | LatWGS84 | LongWGS84 |
|---|---|---|---|
| Camp | Rec Center | 35° 36.652' N | 105° 12.682' W |
| Camp | Camp 352 | 35° 40.632' N | 105° 10.158' W |
| Camp | Glorieta Spike | 35° 35.384' N | 105° 46.312' W |
| Camp | Taos FOB | 36° 23.492' N | 105° 34.592' W |
| Camp | Pecos Camp | 35° 29.934' N | 105° 40.412' W |
| Camp | Peñasco Base | 36° 10.445' N | 105° 41.070' W |
| Camp | Eagle Nest Base Camp | 36° 33.085' N | 105° 15.640' W |
| Camp | Beatty's Spike | 35° 54.450' N | 105° 36.087' W |
| Camp | Elk Mountain Spike | 35° 46.847' N | 105° 32.972' W |
| Camp | Skyline Spike | 35° 41.186' N | 105° 32.404' W |
| Camp | Iron Gate Spike | 35° 50.200' N | 105° 37.706' W |
| Dip Site | Bradner Reservoir Dip | 35° 38.742' N | 105° 16.462' W |
| Dip Site | Gulf Dip | 35° 49.197' N | 105° 24.683' W |
| Dip Site | Lost Dip | 35° 51.160' N | 105° 30.932' W |
| Dip Site | Trucker Dip | 35° 54.243' N | 105° 26.819' W |
| Dip Site | Collins Lake | 35° 59.699' N | 105° 23.041' W |
| Dip Site | Cow Creek Dip | 35° 38.534' N | 105° 35.630' W |
| Dip Site | Enchanted Lake Dip | 35° 57.014' N | 105° 28.858' W |
| Dip Site | Evergreen Dip | 35° 43.531' N | 105° 29.236' W |
| Dip Site | Katherine Lake Dip | 35° 50.047' N | 105° 45.125' W |
| Dip Site | Monastery Lake Dip | 35° 35.922' N | 105° 40.915' W |
| Dip Site | Viveash Dip | 35° 42.023' N | 105° 37.691' W |
| Dip Site | Lake Isabel Dip | 35° 45.483' N | 105° 08.628' W |
| Dip Site | Morphy Dip | 35° 56.487' N | 105° 23.895' W |
| Dip Site | Circle Dip | 36° 05.429' N | 105° 19.752' W |
| Dip Site | Ranch Dip | 35° 35.829' N | 105° 22.376' W |
| Dip Site | Longhorn Pond Dip | 35° 34.080' N | 105° 24.534' W |
| Dip Site | River Dip | 35° 35.160' N | 105° 23.924' W |
| Dip Site | Blue Dip | 35° 33.359' N | 105° 16.211' W |
| Dip Site | Kemp Dip | 36° 05.299' N | 105° 12.533' W |
| Dip Site | Fire Station Dip | 36° 11.385' N | 105° 13.967' W |
| Dip Site | Triple Dip | 35° 41.023' N | 105° 32.428' W |
| Dip Site | 230 Dip | 35° 34.333' N | 105° 37.232' W |
| Dip Site | Monastery | 36° 10.135' N | 105° 36.269' W |
| Dip Site | Beaver Dip | 36° 07.535' N | 105° 22.174' W |
| Dip Site | Winsor Dip | 35° 50.070' N | 105° 43.051' W |
| Helispot | 55 | 35° 46.453' N | 105° 19.553' W |
| Helispot | 65 | 35° 50.083' N | 105° 27.021' W |
| Helispot | 5 | 35° 36.086' N | 105° 22.327' W |
| Helispot | 75 | 35° 51.797' N | 105° 25.715' W |
| Helispot | 15 | 35° 37.662' N | 105° 27.201' W |
| Helispot | 35 | 35° 41.435' N | 105° 31.070' W |
| Helispot | 45 | 35° 43.250' N | 105° 32.365' W |
| Helispot | 25 | 35° 39.733' N | 105° 34.852' W |
| Helispot | 95 | 35° 34.226' N | 105° 28.404' W |
| Helispot | 219 | 35° 33.733' N | 105° 31.429' W |
| Helispot | 105 | 35° 38.089' N | 105° 37.051' W |
| Helispot | 11 | 35° 31.178' N | 105° 26.322' W |
| Helispot | 40 | 35° 43.301' N | 105° 33.290' W |
| Helispot | 125 | 35° 37.172' N | 105° 33.321' W |
| Helispot | 30 | 35° 34.864' N | 105° 36.960' W |
| Helispot | 342 | 36° 06.249' N | 105° 36.008' W |
| Helispot | 332 | 36° 08.068' N | 105° 31.855' W |
| Helispot | 736 | 35° 48.795' N | 105° 39.538' W |
| Helispot | 739 | 35° 49.627' N | 105° 38.307' W |
| Helispot | 331 | 36° 05.410' N | 105° 30.631' W |
| Helispot | 320 | 36° 07.140' N | 105° 31.261' W |
| Helispot | 463 | 36° 05.870' N | 105° 32.664' W |
| Helispot | 322 | 36° 06.140' N | 105° 30.751' W |
| Helispot | 270 | 35° 44.807' N | 105° 38.219' W |
| Helispot | 240 | 35° 49.218' N | 105° 37.923' W |
| Helispot | 220 | 35° 45.322' N | 105° 39.861' W |
| Helispot | 290 | 35° 52.137' N | 105° 44.801' W |
| Helispot | 230 | 35° 53.795' N | 105° 35.028' W |
| Helispot | 250 | 35° 52.137' N | 105° 35.597' W |
| Helispot | 280 | 35° 57.362' N | 105° 30.620' W |
| Helispot | 260 | 35° 54.378' N | 105° 36.051' W |
| Helispot | 733 | 35° 45.730' N | 105° 35.719' W |
| Helispot | 247 | 35° 49.122' N | 105° 31.633' W |
| Helispot | 245 | 35° 49.197' N | 105° 32.494' W |
| Helispot | 127 | 35° 37.987' N | 105° 31.891' W |
| Helispot | 501 | 36° 07.162' N | 105° 38.443' W |
| Helispot | 461 | 36° 05.875' N | 105° 33.952' W |
| Helispot | 264 | 35° 54.833' N | 105° 35.530' W |
| Helispot | 268 | 35° 55.050' N | 105° 35.233' W |
| Helispot | 269 | 35° 55.553' N | 105° 34.545' W |
| Helispot | 272 | 35° 55.803' N | 105° 34.122' W |
| Helispot | 128 | 35° 38.461' N | 105° 31.258' W |
| Helispot | 242 | 35° 50.702' N | 105° 39.252' W |
| Helispot | 31 | 35° 35.783' N | 105° 40.858' W |
| Helispot | 243 | 35° 55.225' N | 105° 38.398' W |
| Helispot | 351 | 36° 21.085' N | 105° 20.017' W |
| Helispot | 350 | 36° 19.565' N | 105° 19.933' W |
| Helispot | 340 | 36° 07.968' N | 105° 25.398' W |
| Helispot | 341 | 36° 06.757' N | 105° 26.963' W |
| Helispot | 339 | 36° 10.185' N | 105° 25.292' W |
| Helispot | 221 | 35° 45.915' N | 105° 39.348' W |
| Helispot | 225 | 35° 46.530' N | 105° 37.651' W |
| Helispot | 227 | 35° 47.160' N | 105° 36.281' W |
| Helispot | 228 | 35° 46.940' N | 105° 36.481' W |
| Helispot | 229 | 35° 46.750' N | 105° 33.091' W |
| Helispot | 252 | 35° 51.913' N | 105° 35.185' W |
| Helispot | 251 | 35° 51.692' N | 105° 34.961' W |
| Helispot | 507 | 36° 03.300' N | 105° 40.333' W |
| Helispot | 510 | 36° 03.813' N | 105° 39.651' W |
| Incident Command Post | Luna Community College | 35° 36.973' N | 105° 15.058' W |
| Medical | Alta Vista Hospital | 35° 37.401' N | 105° 12.601' W |
| Medical | Holy Cross Medical Center | 36° 22.109' N | 105° 34.616' W |
| Medical | Christus St. Vincent RMC | 35° 39.607' N | 105° 56.792' W |
| Sling Site | | 35° 36.649' N | 105° 32.927' W |
| Sling Site | Elk Sling | 35° 46.128' N | 105° 38.693' W |
| Sling Site | Lark Spur Sling | 35° 52.987' N | 105° 35.617' W |
| Sling Site | Rio Sling | 35° 51.717' N | 105° 34.921' W |
| Sling Site | Grass Sling | 35° 47.680' N | 105° 38.851' W |
| Sling Site | | 35° 53.517' N | 105° 35.770' W |
| Sling Site | | 35° 46.805' N | 105° 37.263' W |
| Sling Site | | 35° 47.191' N | 105° 36.146' W |
| Sling Site | | 35° 46.543' N | 105° 37.651' W |
| Staging Area | Tango Spike | 35° 44.755' N | 105° 21.667' W |
| Staging Area | | 35° 43.089' N | 105° 29.487' W |
| Staging Area | | 35° 40.932' N | 105° 21.302' W |
| Staging Area | | 35° 48.837' N | 105° 24.653' W |
| Staging Area | | 36° 01.583' N | 105° 11.788' W |
| Staging Area | | 35° 31.298' N | 105° 15.107' W |
| Staging Area | | 36° 01.305' N | 105° 11.850' W |
| Staging Area | | 36° 21.609' N | 105° 17.162' W |
| Staging Area | | 35° 43.289' N | 105° 33.500' W |
| Staging Area | | 36° 20.986' N | 105° 38.631' W |
| Staging Area | | 36° 23.798' N | 105° 34.548' W |
| Staging Area | Angel Staging | 36° 24.289' N | 105° 17.452' W |
| Staging Area | | 36° 18.869' N | 105° 18.777' W |
| Staging Area | | 36° 17.453' N | 105° 30.915' W |
| Staging Area | | 36° 16.447' N | 105° 34.143' W |
| Staging Area | | 36° 17.723' N | 105° 27.212' W |
| Staging Area | | 36° 07.163' N | 105° 38.456' W |
| Staging Area | | 36° 20.078' N | 105° 17.924' W |
| Staging Area | | 36° 24.836' N | 105° 20.181' W |
| Staging Area | | 36° 16.794' N | 105° 34.645' W |
| Staging Area | | 35° 45.405' N | 105° 23.901' W |
| Staging Area | | 36° 17.576' N | 105° 28.424' W |
| Staging Area | Mora Staging | 35° 59.319' N | 105° 19.368' W |
| Staging Area | | 35° 33.660' N | 105° 31.127' W |
| Staging Area | | 36° 17.174' N | 105° 29.351' W |
| Staging Area | | 36° 17.109' N | 105° 30.358' W |
| Staging Area | | 36° 17.305' N | 105° 31.227' W |
| Staging Area | | 35° 32.794' N | 105° 24.048' W |
| Staging Area | | 36° 09.630' N | 105° 40.730' W |
| Staging Area | | 36° 20.375' N | 105° 19.741' W |
| Staging Area | | 36° 01.738' N | 105° 22.666' W |

| Feature Category | Label | LatWGS84 | LongWGS84 |
|---|---|---|---|
| Drop Point | 0 | 35° 44.349' N | 105° 14.445' W |
| Drop Point | 1 | 35° 44.783' N | 105° 19.567' W |
| Drop Point | 10 | 35° 43.728' N | 105° 25.018' W |
| Drop Point | 100 | 35° 33.864' N | 105° 15.100' W |
| Drop Point | 105 | 35° 31.945' N | 105° 15.556' W |
| Drop Point | 11 | 35° 41.901' N | 105° 24.979' W |
| Drop Point | 12 | 35° 42.327' N | 105° 26.070' W |
| Drop Point | 13 | 35° 42.432' N | 105° 26.347' W |
| Drop Point | 140 | 36° 10.353' N | 105° 02.701' W |
| Drop Point | 150 | 36° 00.400' N | 105° 12.454' W |
| Drop Point | 151 | 36° 01.586' N | 105° 11.809' W |
| Drop Point | 152 | 36° 04.417' N | 105° 13.794' W |
| Drop Point | 153 | 36° 06.023' N | 105° 13.357' W |
| Drop Point | 154 | 36° 02.288' N | 105° 10.014' W |
| Drop Point | 155 | 36° 04.059' N | 105° 07.546' W |
| Drop Point | 159 | 36° 12.059' N | 105° 08.183' W |
| Drop Point | 16 | 35° 42.829' N | 105° 28.016' W |
| Drop Point | 160 | 36° 00.644' N | 105° 17.111' W |
| Drop Point | 161 | 36° 03.081' N | 105° 16.802' W |
| Drop Point | 162 | 36° 03.588' N | 105° 16.840' W |
| Drop Point | 163 | 36° 04.857' N | 105° 15.034' W |
| Drop Point | 164 | 36° 06.417' N | 105° 14.484' W |
| Drop Point | 165 | 36° 08.253' N | 105° 14.346' W |
| Drop Point | 166 | 36° 11.132' N | 105° 13.894' W |
| Drop Point | 167 | 36° 08.611' N | 105° 14.491' W |
| Drop Point | 168 | 36° 10.682' N | 105° 14.087' W |
| Drop Point | 172 | 36° 05.149' N | 105° 22.693' W |
| Drop Point | 174 | 36° 06.490' N | 105° 22.680' W |
| Drop Point | 175 | 36° 06.965' N | 105° 22.581' W |
| Drop Point | 176 | 36° 08.028' N | 105° 22.085' W |
| Drop Point | 177 | 36° 08.187' N | 105° 22.079' W |
| Drop Point | 179 | 36° 08.456' N | 105° 22.265' W |
| Drop Point | 180 | 36° 08.573' N | 105° 22.089' W |
| Drop Point | 181 | 36° 20.101' N | 105° 17.496' W |
| Drop Point | 182 | 36° 20.086' N | 105° 17.941' W |
| Drop Point | 183 | 36° 17.029' N | 105° 19.403' W |
| Drop Point | 184 | 36° 18.919' N | 105° 19.034' W |
| Drop Point | 185 | 36° 09.370' N | 105° 23.434' W |
| Drop Point | 186 | 36° 17.029' N | 105° 19.737' W |
| Drop Point | 187 | 36° 09.031' N | 105° 21.418' W |
| Drop Point | 188 | 36° 09.349' N | 105° 20.199' W |
| Drop Point | 189 | 36° 09.712' N | 105° 20.594' W |
| Drop Point | 190 | 36° 17.628' N | 105° 15.277' W |
| Drop Point | 191 | 36° 18.322' N | 105° 15.971' W |
| Drop Point | 192 | 36° 17.471' N | 105° 14.242' W |
| Drop Point | 193 | 36° 17.008' N | 105° 13.032' W |
| Drop Point | 194 | 36° 19.674' N | 105° 16.994' W |
| Drop Point | 195 | 36° 21.607' N | 105° 17.132' W |
| Drop Point | 196 | 36° 21.814' N | 105° 19.765' W |
| Drop Point | 197 | 36° 23.102' N | 105° 19.462' W |
| Drop Point | 198 | 36° 23.982' N | 105° 19.655' W |
| Drop Point | 199 | 36° 25.506' N | 105° 18.990' W |
| Drop Point | 2 | 35° 44.971' N | 105° 22.666' W |
| Drop Point | 20 | 35° 48.224' N | 105° 25.314' W |
| Drop Point | 200 | 35° 34.978' N | 105° 23.317' W |
| Drop Point | 201 | 35° 35.394' N | 105° 22.893' W |
| Drop Point | 203 | 35° 33.125' N | 105° 23.789' W |
| Drop Point | 204 | 35° 32.768' N | 105° 24.101' W |
| Drop Point | 21 | 35° 51.880' N | 105° 25.850' W |
| Drop Point | 210 | 35° 34.472' N | 105° 28.777' W |
| Drop Point | 211 | 35° 33.943' N | 105° 29.552' W |
| Drop Point | 213 | 35° 34.114' N | 105° 30.224' W |
| Drop Point | 215 | 35° 45.727' N | 105° 40.238' W |
| Drop Point | 218 | 35° 45.870' N | 105° 40.228' W |
| Drop Point | 219 | 35° 33.758' N | 105° 31.419' W |
| Drop Point | 220 | 35° 33.613' N | 105° 32.646' W |
| Drop Point | 221 | 35° 35.372' N | 105° 32.658' W |
| Drop Point | 225 | 35° 36.409' N | 105° 32.456' W |
| Drop Point | 23 | 35° 49.703' N | 105° 24.783' W |
| Drop Point | 230 | 35° 34.265' N | 105° 36.971' W |
| Drop Point | 239 | 35° 41.367' N | 105° 41.619' W |
| Drop Point | 24 | 35° 49.512' N | 105° 24.324' W |
| Drop Point | 240 | 35° 38.093' N | 105° 37.091' W |
| Drop Point | 245 | 35° 35.065' N | 105° 38.441' W |
| Drop Point | 25 | 35° 49.579' N | 105° 24.071' W |
| Drop Point | 26 | 35° 50.121' N | 105° 23.702' W |
| Drop Point | 27 | 35° 50.651' N | 105° 23.773' W |
| Drop Point | 29 | 35° 50.030' N | 105° 27.789' W |
| Drop Point | 3 | 35° 44.265' N | 105° 23.286' W |
| Drop Point | 30 | 35° 51.609' N | 105° 21.087' W |
| Drop Point | 300 | 36° 22.928' N | 105° 31.396' W |
| Drop Point | 31 | 35° 49.056' N | 105° 28.606' W |
| Drop Point | 32 | 35° 49.188' N | 105° 27.923' W |
| Drop Point | 326 | 36° 10.557' N | 105° 37.107' W |
| Drop Point | 328 | 36° 09.596' N | 105° 35.334' W |
| Drop Point | 33 | 35° 51.298' N | 105° 27.409' W |
| Drop Point | 330 | 36° 09.269' N | 105° 32.971' W |
| Drop Point | 332 | 36° 08.148' N | 105° 31.896' W |
| Drop Point | 334 | 36° 07.604' N | 105° 30.572' W |
| Drop Point | 34 | 35° 50.407' N | 105° 26.606' W |
| Drop Point | 35 | 35° 50.863' N | 105° 19.511' W |
| Drop Point | 350 | 36° 12.600' N | 105° 18.504' W |
| Drop Point | 351 | 36° 11.598' N | 105° 17.982' W |
| Drop Point | 352 | 36° 09.702' N | 105° 15.664' W |
| Drop Point | 354 | 36° 09.828' N | 105° 19.528' W |
| Drop Point | 360 | 36° 17.392' N | 105° 11.024' W |
| Drop Point | 37 | 35° 54.286' N | 105° 26.996' W |
| Drop Point | 370 | 36° 19.565' N | 105° 19.933' W |
| Drop Point | 371 | 36° 21.085' N | 105° 19.678' W |
| Drop Point | 372 | 36° 21.307' N | 105° 19.725' W |
| Drop Point | 373 | 36° 21.085' N | 105° 20.017' W |
| Drop Point | 4 | 35° 43.616' N | 105° 23.179' W |
| Drop Point | 40 | 35° 48.860' N | 105° 17.672' W |
| Drop Point | 401 | 36° 16.594' N | 105° 19.767' W |
| Drop Point | 402 | 36° 16.842' N | 105° 21.466' W |
| Drop Point | 406 | 36° 21.018' N | 105° 21.980' W |
| Drop Point | 409 | 36° 20.383' N | 105° 19.791' W |
| Drop Point | 410 | 36° 22.352' N | 105° 23.148' W |
| Drop Point | 414 | 36° 17.199' N | 105° 24.069' W |
| Drop Point | 417 | 36° 09.734' N | 105° 23.402' W |
| Drop Point | 418 | 36° 08.921' N | 105° 25.607' W |
| Drop Point | 422 | 36° 07.929' N | 105° 25.607' W |
| Drop Point | 424 | 36° 07.314' N | 105° 25.855' W |
| Drop Point | 426 | 36° 16.799' N | 105° 26.006' W |
| Drop Point | 427 | 36° 06.300' N | 105° 26.034' W |
| Drop Point | 429 | 36° 04.945' N | 105° 26.232' W |
| Drop Point | 430 | 36° 08.572' N | 105° 27.500' W |
| Drop Point | 434 | 36° 08.057' N | 105° 28.694' W |
| Drop Point | 438 | 36° 17.389' N | 105° 28.732' W |
| Drop Point | 44 | 35° 44.777' N | 105° 21.599' W |
| Drop Point | 442 | 36° 17.303' N | 105° 31.223' W |
| Drop Point | 446 | 36° 17.684' N | 105° 31.540' W |
| Drop Point | 45 | 35° 46.299' N | 105° 21.597' W |
| Drop Point | 450 | 36° 06.701' N | 105° 31.808' W |
| Drop Point | 454 | 36° 00.701' N | 105° 32.088' W |
| Drop Point | 462 | 36° 05.931' N | 105° 33.981' W |
| Drop Point | 466 | 36° 09.774' N | 105° 34.322' W |
| Drop Point | 470 | 36° 16.159' N | 105° 34.438' W |
| Drop Point | 474 | 36° 17.534' N | 105° 34.750' W |
| Drop Point | 475 | 36° 06.817' N | 105° 39.430' W |
| Drop Point | 476 | 36° 06.247' N | 105° 39.250' W |
| Drop Point | 477 | 36° 02.684' N | 105° 40.409' W |
| Drop Point | 478 | 36° 17.089' N | 105° 34.766' W |
| Drop Point | 480 | 36° 20.081' N | 105° 35.472' W |
| Drop Point | 482 | 36° 13.069' N | 105° 35.607' W |
| Drop Point | 484 | 36° 12.634' N | 105° 35.666' W |
| Drop Point | 486 | 36° 14.264' N | 105° 35.920' W |
| Drop Point | 488 | 36° 10.119' N | 105° 36.139' W |
| Drop Point | 49 | 35° 46.314' N | 105° 20.623' W |
| Drop Point | 490 | 36° 05.403' N | 105° 36.613' W |
| Drop Point | 491 | 36° 11.157' N | 105° 38.279' W |
| Drop Point | 492 | 36° 05.402' N | 105° 36.617' W |
| Drop Point | 493 | 36° 11.226' N | 105° 39.285' W |
| Drop Point | 494 | 36° 11.568' N | 105° 36.717' W |
| Drop Point | 495 | 36° 11.443' N | 105° 40.252' W |
| Drop Point | 496 | 36° 10.546' N | 105° 37.109' W |
| Drop Point | 497 | 36° 07.794' N | 105° 37.872' W |
| Drop Point | 498 | 36° 07.031' N | 105° 38.440' W |
| Drop Point | 499 | 36° 07.049' N | 105° 38.505' W |
| Drop Point | 5 | 35° 44.439' N | 105° 23.903' W |
| Drop Point | 50 | 35° 46.559' N | 105° 15.980' W |
| Drop Point | 500 | 36° 08.529' N | 105° 36.990' W |
| Drop Point | 502 | 36° 08.215' N | 105° 44.531' W |
| Drop Point | 503 | 36° 05.191' N | 105° 39.699' W |
| Drop Point | 504 | 36° 03.786' N | 105° 39.654' W |
| Drop Point | 505 | 36° 08.899' N | 105° 44.361' W |
| Drop Point | 506 | 36° 02.116' N | 105° 41.071' W |
| Drop Point | 509 | 36° 01.977' N | 105° 40.439' W |
| Drop Point | 51 | 35° 46.381' N | 105° 15.207' W |
| Drop Point | 512 | 36° 02.436' N | 105° 45.356' W |
| Drop Point | 514 | 36° 02.233' N | 105° 44.694' W |
| Drop Point | 516 | 36° 02.048' N | 105° 44.181' W |
| Drop Point | 518 | 36° 01.731' N | 105° 42.889' W |
| Drop Point | 52 | 35° 45.454' N | 105° 39.818' W |
| Drop Point | 520 | 36° 02.410' N | 105° 43.335' W |
| Drop Point | 53 | 35° 45.335' N | 105° 38.780' W |
| Drop Point | 54 | 35° 46.626' N | 105° 39.535' W |
| Drop Point | 55 | 35° 44.833' N | 105° 32.515' W |
| Drop Point | 56 | 35° 43.655' N | 105° 29.247' W |
| Drop Point | 57 | 35° 44.954' N | 105° 39.056' W |
| Drop Point | 58 | 35° 43.047' N | 105° 29.458' W |
| Drop Point | 59 | 35° 41.926' N | 105° 28.140' W |
| Drop Point | 6 | 35° 43.703' N | 105° 23.689' W |
| Drop Point | 60 | 35° 43.430' N | 105° 30.511' W |
| Drop Point | 61 | 35° 42.386' N | 105° 30.359' W |
| Drop Point | 62 | 35° 42.015' N | 105° 30.947' W |
| Drop Point | 63 | 35° 41.674' N | 105° 31.268' W |
| Drop Point | 64 | 35° 41.980' N | 105° 31.543' W |
| Drop Point | 66 | 35° 43.579' N | 105° 33.186' W |
| Drop Point | 67 | 35° 56.105' N | 105° 23.774' W |
| Drop Point | 68 | 35° 55.978' N | 105° 23.099' W |
| Drop Point | 69 | 35° 55.173' N | 105° 21.482' W |
| Drop Point | 7 | 35° 43.587' N | 105° 24.470' W |
| Drop Point | 70 | 35° 53.532' N | 105° 19.752' W |
| Drop Point | 73 | 35° 56.603' N | 105° 14.940' W |
| Drop Point | 731 | 35° 46.860' N | 105° 32.939' W |
| Drop Point | 732 | 35° 48.738' N | 105° 39.553' W |
| Drop Point | 733 | 35° 45.787' N | 105° 35.765' W |
| Drop Point | 734 | 35° 50.392' N | 105° 37.268' W |
| Drop Point | 735 | 35° 46.093' N | 105° 36.576' W |
| Drop Point | 736 | 35° 58.759' N | 105° 37.960' W |
| Drop Point | 737 | 35° 58.369' N | 105° 34.336' W |
| Drop Point | 739 | 35° 46.624' N | 105° 34.414' W |
| Drop Point | 74 | 35° 54.047' N | 105° 15.109' W |
| Drop Point | 75 | 35° 57.898' N | 105° 17.986' W |
| Drop Point | 76 | 35° 56.065' N | 105° 15.155' W |
| Drop Point | 77 | 35° 58.547' N | 105° 20.224' W |
| Drop Point | 78 | 35° 59.617' N | 105° 18.928' W |
| Drop Point | 79 | 35° 59.674' N | 105° 22.280' W |
| Drop Point | 8 | 35° 42.676' N | 105° 24.629' W |
| Drop Point | 80 | 36° 02.545' N | 105° 23.115' W |
| Drop Point | 81 | 36° 03.192' N | 105° 23.054' W |
| Drop Point | 82 | 36° 04.848' N | 105° 27.880' W |
| Drop Point | 83 | 36° 05.493' N | 105° 28.767' W |
| Drop Point | 84 | 36° 06.284' N | 105° 29.004' W |
| Drop Point | 86 | 35° 40.385' N | 105° 13.711' W |
| Drop Point | 89 | 35° 39.214' N | 105° 16.778' W |
| Drop Point | 9 | 35° 42.596' N | 105° 24.387' W |
| Drop Point | 90 | 35° 39.120' N | 105° 16.586' W |
| Drop Point | 91 | 35° 40.744' N | 105° 21.162' W |
| Drop Point | 92 | 35° 39.165' N | 105° 17.821' W |
| Drop Point | 93 | 35° 41.455' N | 105° 22.756' W |
| Drop Point | 94 | 35° 38.388' N | 105° 25.837' W |
| Drop Point | 95 | 35° 37.943' N | 105° 26.629' W |
| Drop Point | 96 | 35° 42.818' N | 105° 24.832' W |
| Drop Point | 97 | 35° 38.575' N | 105° 26.145' W |
| Drop Point | 98 | 35° 38.730' N | 105° 26.424' W |
| Drop Point | 99 | 35° 36.782' N | 105° 24.228' W |

# Calf Canyon

NMSNF000028

7/26/2022

MEDICAL TRANSPORTATION

Helispot
Helibase
Sling Site
Division Break
Medical
Incident Command Post
Drop Point
Closure
Camp
Staging Area
Landmark
Fire Station
Mobile Weather Unit
Internet Access
Repeater
Fence
Highlighted Feature
Road Repair
Contained
Uncontained
Wildfire Daily Fire Perimeter
Forest Service
Administrative FS Boundary
Ranger District Boundary
Federal Wilderness Boundary
County Boundary
Dirt (Not Paved)
Local Road
4WD Road
Interstate Highway
US or State Highway
Local Road
4WD Road
Approved or Proclaimed NPS Boundary
Approved or Proclaimed USFWS Boundary
Area of Critical Environmental Concern
Other Designation Boundary

Miles 0 2 4 8
Kilometers 0 2 4 8

GIS Calculated Acres from IR and GPS
341,735 Acres
As of 7/5/2022 at 19:00
NAD 1983 UTM Zone 13N
Created 7/25/2022 20:11 by smantani

1:100,000

Southwest Area Incident Management Team 5