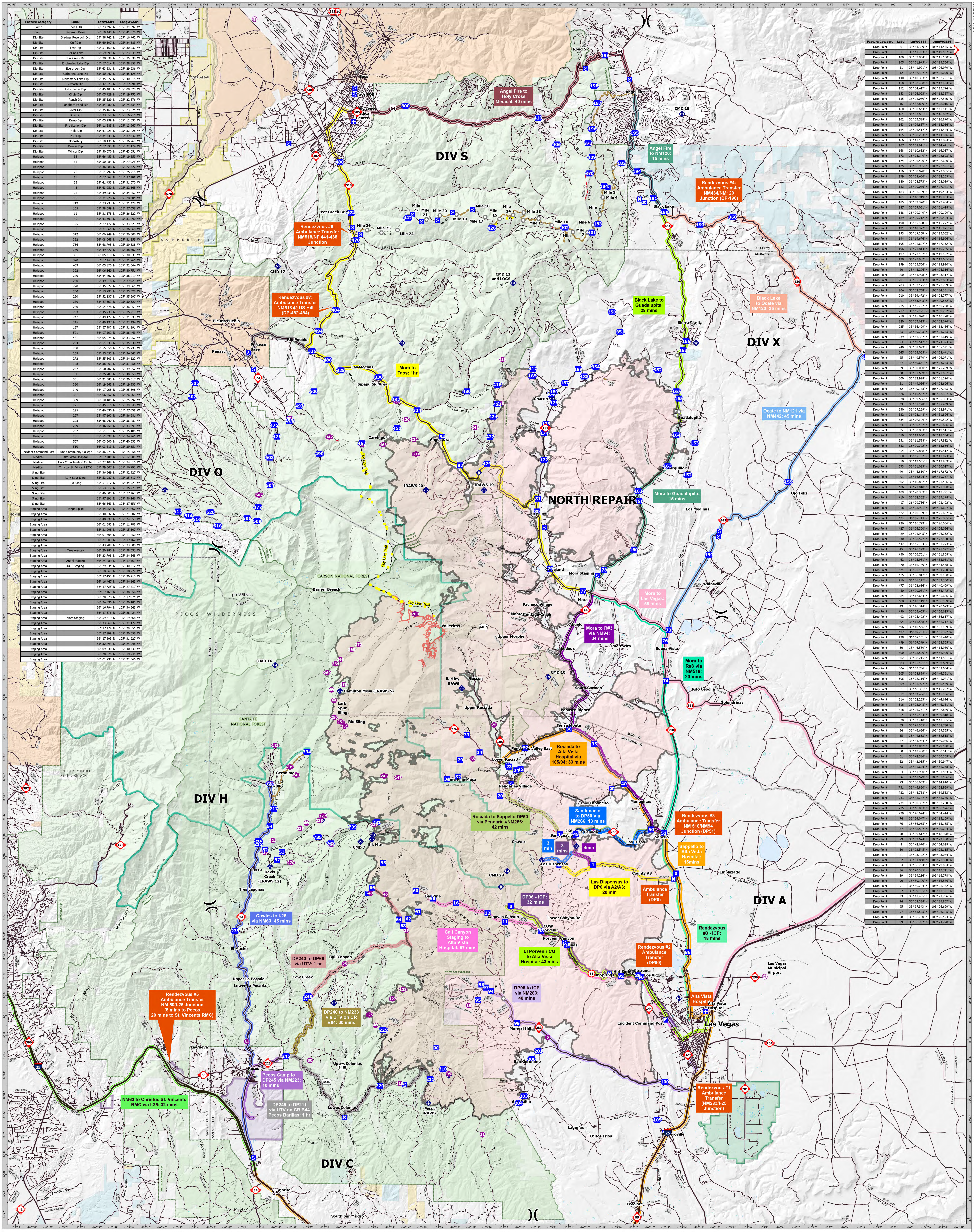

Feature Category	Label	LatWGS84	LongWGS84
Camp	Taos FOB	36° 23.492' N	105° 34.592' W
Camp	Peñasco Base	36° 10.445' N	105° 41.070' W
Dip Site	Bradner Reservoir Dip	35° 38.742' N	105° 16.462' W
Dip Site	Gulf Dip	35° 49.197' N	105° 24.683' W
Dip Site	Lost Dip	35° 51.160' N	105° 30.932' W
Dip Site	Collins Lake	35° 59.699' N	105° 23.041' W
Dip Site	Cow Creek Dip	35° 38.534' N	105° 35.630' W
Dip Site	Enchanted Lake Dip	35° 57.014' N	105° 28.858' W
Dip Site	Evergreen Dip	35° 43.531' N	105° 29.236' W
Dip Site	Katherine Lake Dip	35° 50.047' N	105° 45.125' W
Dip Site	Monastery Lake Dip	35° 35.922' N	105° 40.915' W
Dip Site	Viveash Dip	35° 42.023' N	105° 37.691' W
Dip Site	Lake Isabel Dip	35° 45.483' N	105° 08.628' W
Dip Site	Circle Dip	36° 05.429' N	105° 19.752' W
Dip Site	Ranch Dip	35° 35.829' N	105° 22.376' W
Dip Site	Longhorn Pond Dip	35° 34.080' N	105° 24.534' W
Dip Site	River Dip	35° 35.160' N	105° 23.924' W
Dip Site	Blue Dip	35° 33.359' N	105° 16.211' W
Dip Site	Kemp Dip	36° 05.299' N	105° 12.533' W
Dip Site	Fire Station Dip	36° 11.385' N	105° 13.967' W
Dip Site	Triple Dip	35° 41.023' N	105° 32.428' W
Dip Site	230 Dip	35° 34.333' N	105° 37.232' W
Dip Site	Monastery	36° 10.135' N	105° 36.269' W
Dip Site	Beaver Dip	36° 07.535' N	105° 22.174' W
Dip Site	Winsor Dip	35° 50.070' N	105° 43.051' W
Helispot	55	35° 46.453' N	105° 19.553' W
Helispot	65	35° 50.083' N	105° 27.021' W
Helispot	5	35° 36.086' N	105° 22.327' W
Helispot	75	35° 51.797' N	105° 25.715' W
Helispot	15	35° 37.662' N	105° 27.201' W
Helispot	35	35° 41.435' N	105° 31.070' W
Helispot	45	35° 43.250' N	105° 32.365' W
Helispot	25	35° 39.733' N	105° 34.852' W
Helispot	95	35° 34.226' N	105° 28.404' W
Helispot	219	35° 33.733' N	105° 31.429' W
Helispot	105	35° 38.089' N	105° 37.051' W
Helispot	11	35° 31.178' N	105° 26.322' W
Helispot	40	35° 43.301' N	105° 33.290' W
Helispot	125	35° 37.172' N	105° 33.321' W
Helispot	30	35° 34.864' N	105° 36.960' W
Helispot	342	36° 06.249' N	105° 36.008' W
Helispot	332	36° 08.068' N	105° 31.855' W
Helispot	736	35° 48.795' N	105° 39.538' W
Helispot	739	35° 49.627' N	105° 38.307' W
Helispot	331	36° 05.410' N	105° 30.631' W
Helispot	320	36° 07.140' N	105° 31.261' W
Helispot	463	36° 05.870' N	105° 32.664' W
Helispot	322	36° 06.140' N	105° 30.751' W
Helispot	270	35° 44.807' N	105° 38.219' W
Helispot	240	35° 49.218' N	105° 37.923' W
Helispot	220	35° 45.322' N	105° 39.861' W
Helispot	230	35° 53.795' N	105° 35.028' W
Helispot	250	35° 52.137' N	105° 35.597' W
Helispot	280	35° 57.362' N	105° 30.620' W
Helispot	260	35° 54.378' N	105° 36.051' W
Helispot	733	35° 45.730' N	105° 35.719' W
Helispot	247	35° 49.122' N	105° 31.633' W
Helispot	245	35° 49.197' N	105° 32.494' W
Helispot	127	35° 37.987' N	105° 31.891' W
Helispot	501	36° 07.162' N	105° 38.443' W
Helispot	461	36° 05.875' N	105° 33.952' W
Helispot	264	35° 54.833' N	105° 35.530' W
Helispot	268	35° 55.050' N	105° 35.233' W
Helispot	269	35° 55.553' N	105° 34.545' W
Helispot	272	35° 55.803' N	105° 34.122' W
Helispot	128	35° 38.461' N	105° 31.258' W
Helispot	242	35° 50.702' N	105° 39.252' W
Helispot	31	35° 35.783' N	105° 40.858' W
Helispot	351	36° 21.085' N	105° 20.017' W
Helispot	350	36° 19.565' N	105° 19.933' W
Helispot	340	36° 07.968' N	105° 25.398' W
Helispot	341	36° 06.757' N	105° 26.963' W
Helispot	339	36° 10.185' N	105° 25.292' W
Helispot	221	35° 45.915' N	105° 39.348' W
Helispot	225	35° 46.530' N	105° 37.651' W
Helispot	227	35° 47.160' N	105° 36.281' W
Helispot	228	35° 46.940' N	105° 36.481' W
Helispot	229	35° 46.750' N	105° 33.091' W
Helispot	252	35° 51.913' N	105° 35.185' W
Helispot	251	35° 51.692' N	105° 34.961' W
Helispot	507	36° 03.300' N	105° 40.333' W
Helispot	510	36° 03.813' N	105° 39.651' W
Incident Command Post	Luna Community College	35° 36.973' N	105° 15.058' W
Medical	Alta Vista Hospital	35° 37.401' N	105° 12.601' W
Medical	Holy Cross Medical Center	36° 22.109' N	105° 34.616' W
Medical	Christus St. Vincent RMC	35° 39.607' N	105° 56.792' W
Sling Site		35° 36.649' N	105° 32.927' W
Sling Site	Lark Spur Sling	35° 52.987' N	105° 35.617' W
Sling Site	Rio Sling	35° 51.717' N	105° 34.921' W
Sling Site		35° 53.517' N	105° 35.770' W
Sling Site		35° 46.805' N	105° 37.263' W
Sling Site		35° 47.191' N	105° 36.146' W
Sling Site		35° 46.543' N	105° 37.651' W
Staging Area	Tango Spike	35° 44.755' N	105° 21.667' W
Staging Area		35° 40.932' N	105° 21.302' W
Staging Area		35° 48.837' N	105° 24.653' W
Staging Area		36° 01.583' N	105° 11.788' W
Staging Area		35° 31.298' N	105° 15.107' W
Staging Area		36° 01.305' N	105° 11.850' W
Staging Area		36° 21.609' N	105° 17.162' W
Staging Area		35° 43.289' N	105° 33.500' W
Staging Area	Taos Armory	36° 20.986' N	105° 38.631' W
Staging Area		36° 23.798' N	105° 34.548' W
Staging Area	Angel Staging	36° 24.289' N	105° 17.452' W
Staging Area	DOT Staging	35° 29.934' N	105° 40.412' W
Staging Area		36° 18.869' N	105° 18.777' W
Staging Area		36° 17.453' N	105° 30.915' W
Staging Area		36° 16.447' N	105° 34.143' W
Staging Area		36° 17.723' N	105° 27.212' W
Staging Area		36° 07.163' N	105° 38.456' W
Staging Area		36° 20.078' N	105° 17.924' W
Staging Area		36° 24.836' N	105° 20.181' W
Staging Area		36° 16.794' N	105° 34.645' W
Staging Area		36° 17.576' N	105° 28.424' W
Staging Area	Mora Staging	35° 59.319' N	105° 19.368' W
Staging Area		35° 33.660' N	105° 31.127' W
Staging Area		36° 17.174' N	105° 29.351' W
Staging Area		36° 17.109' N	105° 30.358' W
Staging Area		36° 17.305' N	105° 31.227' W
Staging Area		35° 32.794' N	105° 24.048' W
Staging Area		36° 09.630' N	105° 40.730' W
Staging Area		36° 20.375' N	105° 19.741' W
Staging Area		36° 01.738' N	105° 22.666' W

Feature Category	Label	LatWGS84	LongWGS84
Drop Point	0	35° 44.349' N	105° 14.445' W
Drop Point	1	35° 44.783' N	105° 19.567' W
Drop Point	100	35° 33.864' N	105° 15.100' W
Drop Point	105	35° 31.945' N	105° 15.556' W
Drop Point	11	35° 41.901' N	105° 24.979' W
Drop Point	12	35° 42.327' N	105° 26.070' W
Drop Point	140	36° 10.353' N	105° 02.701' W
Drop Point	150	36° 00.400' N	105° 12.454' W
Drop Point	152	36° 04.417' N	105° 13.794' W
Drop Point	153	36° 06.023' N	105° 13.357' W
Drop Point	155	36° 04.059' N	105° 07.546' W
Drop Point	16	35° 42.829' N	105° 28.016' W
Drop Point	160	36° 00.644' N	105° 17.111' W
Drop Point	161	36° 03.081' N	105° 16.802' W
Drop Point	162	36° 03.588' N	105° 16.840' W
Drop Point	163	36° 04.857' N	105° 15.034' W
Drop Point	164	36° 06.417' N	105° 14.484' W
Drop Point	165	36° 08.253' N	105° 14.346' W
Drop Point	166	36° 11.132' N	105° 13.894' W
Drop Point	167	36° 08.611' N	105° 14.491' W
Drop Point	168	36° 10.682' N	105° 14.087' W
Drop Point	172	36° 05.149' N	105° 22.693' W
Drop Point	174	36° 06.490' N	105° 22.680' W
Drop Point	175	36° 06.965' N	105° 22.581' W
Drop Point	176	36° 08.028' N	105° 22.085' W
Drop Point	179	36° 08.456' N	105° 22.265' W
Drop Point	180	36° 08.573' N	105° 22.089' W
Drop Point	182	36° 20.086' N	105° 17.941' W
Drop Point	183	36° 17.029' N	105° 19.403' W
Drop Point	184	36° 18.919' N	105° 19.034' W
Drop Point	185	36° 09.370' N	105° 23.434' W
Drop Point	187	36° 09.031' N	105° 21.418' W
Drop Point	188	36° 09.349' N	105° 20.199' W
Drop Point	189	36° 09.712' N	105° 20.594' W
Drop Point	190	36° 17.628' N	105° 15.277' W
Drop Point	191	36° 18.322' N	105° 15.971' W
Drop Point	193	36° 17.008' N	105° 13.032' W
Drop Point	194	36° 19.674' N	105° 16.994' W
Drop Point	195	36° 21.607' N	105° 17.132' W
Drop Point	196	36° 21.814' N	105° 19.765' W
Drop Point	197	36° 23.102' N	105° 19.462' W
Drop Point	198	36° 23.982' N	105° 19.655' W
Drop Point	199	36° 25.506' N	105° 18.990' W
Drop Point	20	35° 48.224' N	105° 25.314' W
Drop Point	200	35° 34.978' N	105° 23.317' W
Drop Point	201	35° 35.394' N	105° 22.893' W
Drop Point	203	35° 33.125' N	105° 23.789' W
Drop Point	204	35° 32.768' N	105° 24.101' W
Drop Point	210	35° 34.472' N	105° 28.777' W
Drop Point	211	35° 33.943' N	105° 29.552' W
Drop Point	215	35° 45.727' N	105° 40.238' W
Drop Point	217	35° 47.521' N	105° 39.292' W
Drop Point	218	35° 45.870' N	105° 40.228' W
Drop Point	220	35° 33.613' N	105° 32.646' W
Drop Point	225	35° 36.409' N	105° 32.456' W
Drop Point	23	35° 49.703' N	105° 24.783' W
Drop Point	239	35° 41.367' N	105° 41.619' W
Drop Point	24	35° 49.512' N	105° 24.324' W
Drop Point	240	35° 38.093' N	105° 37.091' W
Drop Point	245	35° 35.065' N	105° 38.441' W
Drop Point	25	35° 49.579' N	105° 24.071' W
Drop Point	27	35° 50.651' N	105° 23.773' W
Drop Point	29	35° 50.030' N	105° 27.789' W
Drop Point	30	35° 51.609' N	105° 21.087' W
Drop Point	300	36° 22.928' N	105° 31.396' W
Drop Point	31	35° 49.056' N	105° 28.606' W
Drop Point	32	35° 49.188' N	105° 27.923' W
Drop Point	326	36° 10.557' N	105° 37.107' W
Drop Point	328	36° 09.596' N	105° 35.334' W
Drop Point	33	35° 51.298' N	105° 27.409' W
Drop Point	330	36° 09.269' N	105° 32.971' W
Drop Point	332	36° 08.148' N	105° 31.896' W
Drop Point	334	36° 07.604' N	105° 30.572' W
Drop Point	34	35° 50.407' N	105° 26.606' W
Drop Point	35	35° 50.863' N	105° 19.511' W
Drop Point	350	36° 12.600' N	105° 18.504' W
Drop Point	351	36° 11.598' N	105° 17.982' W
Drop Point	352	36° 09.702' N	105° 15.664' W
Drop Point	354	36° 09.838' N	105° 19.512' W
Drop Point	360	36° 17.392' N	105° 11.024' W
Drop Point	370	36° 19.565' N	105° 19.933' W
Drop Point	373	36° 21.085' N	105° 20.017' W
Drop Point	40	35° 48.860' N	105° 17.672' W
Drop Point	401	36° 16.594' N	105° 19.767' W
Drop Point	402	36° 16.842' N	105° 21.466' W
Drop Point	406	36° 21.018' N	105° 21.980' W
Drop Point	409	36° 20.383' N	105° 19.791' W
Drop Point	410	36° 22.352' N	105° 23.148' W
Drop Point	417	36° 09.734' N	105° 23.402' W
Drop Point	418	36° 08.921' N	105° 25.607' W
Drop Point	422	36° 07.929' N	105° 25.607' W
Drop Point	424	36° 07.314' N	105° 25.855' W
Drop Point	426	36° 16.799' N	105° 26.006' W
Drop Point	427	36° 06.300' N	105° 26.034' W
Drop Point	429	36° 04.945' N	105° 26.232' W
Drop Point	430	36° 08.572' N	105° 27.500' W
Drop Point	442	36° 17.303' N	105° 31.223' W
Drop Point	45	35° 46.299' N	105° 21.597' W
Drop Point	450	36° 06.701' N	105° 31.808' W
Drop Point	462	36° 05.931' N	105° 33.981' W
Drop Point	470	36° 16.159' N	105° 34.438' W
Drop Point	474	36° 17.534' N	105° 34.750' W
Drop Point	475	36° 06.817' N	105° 39.430' W
Drop Point	476	36° 06.247' N	105° 39.250' W
Drop Point	477	36° 02.684' N	105° 40.409' W
Drop Point	480	36° 20.081' N	105° 35.472' W
Drop Point	484	36° 12.634' N	105° 35.666' W
Drop Point	488	36° 10.119' N	105° 36.139' W
Drop Point	49	35° 46.314' N	105° 20.623' W
Drop Point	490	36° 05.403' N	105° 36.613' W
Drop Point	492	36° 05.402' N	105° 36.617' W
Drop Point	494	36° 11.568' N	105° 36.717' W
Drop Point	496	36° 10.546' N	105° 37.109' W
Drop Point	497	36° 07.794' N	105° 37.872' W
Drop Point	498	36° 07.031' N	105° 38.440' W
Drop Point	499	36° 07.049' N	105° 38.505' W
Drop Point	50	35° 46.559' N	105° 15.980' W
Drop Point	500	36° 08.529' N	105° 36.990' W
Drop Point	502	36° 08.215' N	105° 44.531' W
Drop Point	503	36° 05.191' N	105° 39.699' W
Drop Point	504	36° 03.786' N	105° 39.654' W
Drop Point	505	36° 08.899' N	105° 44.361' W
Drop Point	506	36° 02.116' N	105° 41.071' W
Drop Point	509	36° 01.977' N	105° 40.439' W
Drop Point	51	35° 46.381' N	105° 15.207' W
Drop Point	512	36° 02.436' N	105° 45.356' W
Drop Point	514	36° 02.233' N	105° 44.694' W
Drop Point	516	36° 02.048' N	105° 44.181' W
Drop Point	518	36° 01.731' N	105° 42.889' W
Drop Point	52	35° 45.454' N	105° 39.818' W
Drop Point	520	36° 02.410' N	105° 43.335' W
Drop Point	53	35° 45.335' N	105° 38.780' W
Drop Point	54	35° 46.626' N	105° 39.535' W
Drop Point	55	35° 44.833' N	105° 32.515' W
Drop Point	57	35° 44.954' N	105° 39.056' W
Drop Point	58	35° 43.047' N	105° 29.458' W
Drop Point	60	35° 43.430' N	105° 30.511' W
Drop Point	61	35° 42.386' N	105° 30.359' W
Drop Point	62	35° 42.015' N	105° 30.947' W
Drop Point	63	35° 41.674' N	105° 31.268' W
Drop Point	64	35° 41.980' N	105° 31.543' W
Drop Point	66	35° 43.579' N	105° 33.186' W
Drop Point	73	35° 56.603' N	105° 14.940' W
Drop Point	731	35° 46.860' N	105° 32.939' W
Drop Point	732	35° 48.738' N	105° 39.553' W
Drop Point	733	35° 45.787' N	105° 35.765' W
Drop Point	734	35° 50.392' N	105° 37.268' W
Drop Point	735	35° 46.093' N	105° 36.576' W
Drop Point	739	35° 46.624' N	105° 34.414' W
Drop Point	74	35° 54.047' N	105° 15.109' W
Drop Point	76	35° 56.065' N	105° 15.155' W
Drop Point	77	35° 58.547' N	105° 20.224' W
Drop Point	78	35° 59.617' N	105° 18.928' W
Drop Point	79	35° 59.674' N	105° 22.280' W
Drop Point	8	35° 42.676' N	105° 24.629' W
Drop Point	80	36° 02.545' N	105° 23.115' W
Drop Point	81	36° 03.192' N	105° 23.054' W
Drop Point	82	36° 04.848' N	105° 27.880' W
Drop Point	84	36° 06.284' N	105° 29.004' W
Drop Point	86	35° 40.385' N	105° 13.711' W
Drop Point	89	35° 39.214' N	105° 16.778' W
Drop Point	90	35° 39.120' N	105° 16.586' W
Drop Point	91	35° 40.744' N	105° 21.162' W
Drop Point	92	35° 39.165' N	105° 17.821' W
Drop Point	93	35° 41.455' N	105° 22.756' W
Drop Point	94	35° 38.388' N	105° 25.837' W
Drop Point	95	35° 37.943' N	105° 26.629' W
Drop Point	97	35° 38.575' N	105° 26.145' W
Drop Point	98	35° 38.730' N	105° 26.424' W
Drop Point	99	35° 36.782' N	105° 24.228' W

Calf Canyon

NMSNF000028

8/4/2022

MEDICAL TRANSPORTATION

Helispot · Helibase · Sling Site · Division Break · Medical · Incident Command Post · Drop Point · Closure · Camp · Staging Area · Landmark · Fire Station · Mobile Weather Unit · Internet Access · Repeater · Fence · Highlighted Feature · Road Repair · Contained · Uncontained · Wildfire Daily Fire Perimeter · Forest Service · Administrative FS Boundary · Ranger District Boundary · Federal Wilderness Boundary · County Boundary · Dirt (Not Paved) · Local Road · 4WD Road · Interstate Highway · US or State Highway · Local Road · 4WD Road · Approved or Proclaimed NPS Boundary · Approved or Proclaimed USFWS Boundary · Area of Critical Environmental Concern · Other Designation Boundary

Miles 0 2 4 8

Kilometers 0 2 4 8

GIS Calculated Acres from IR and GPS
341,735 Acres
As of 7/5/2022 at 19:00

NAD 1983 UTM Zone 13N

Created 8/3/2022 19:26 by sriantani

1:100,000

SOUTHWEST AREA INCIDENT MANAGEMENT TEAM 5

MEDICAL TRANSPORTATION