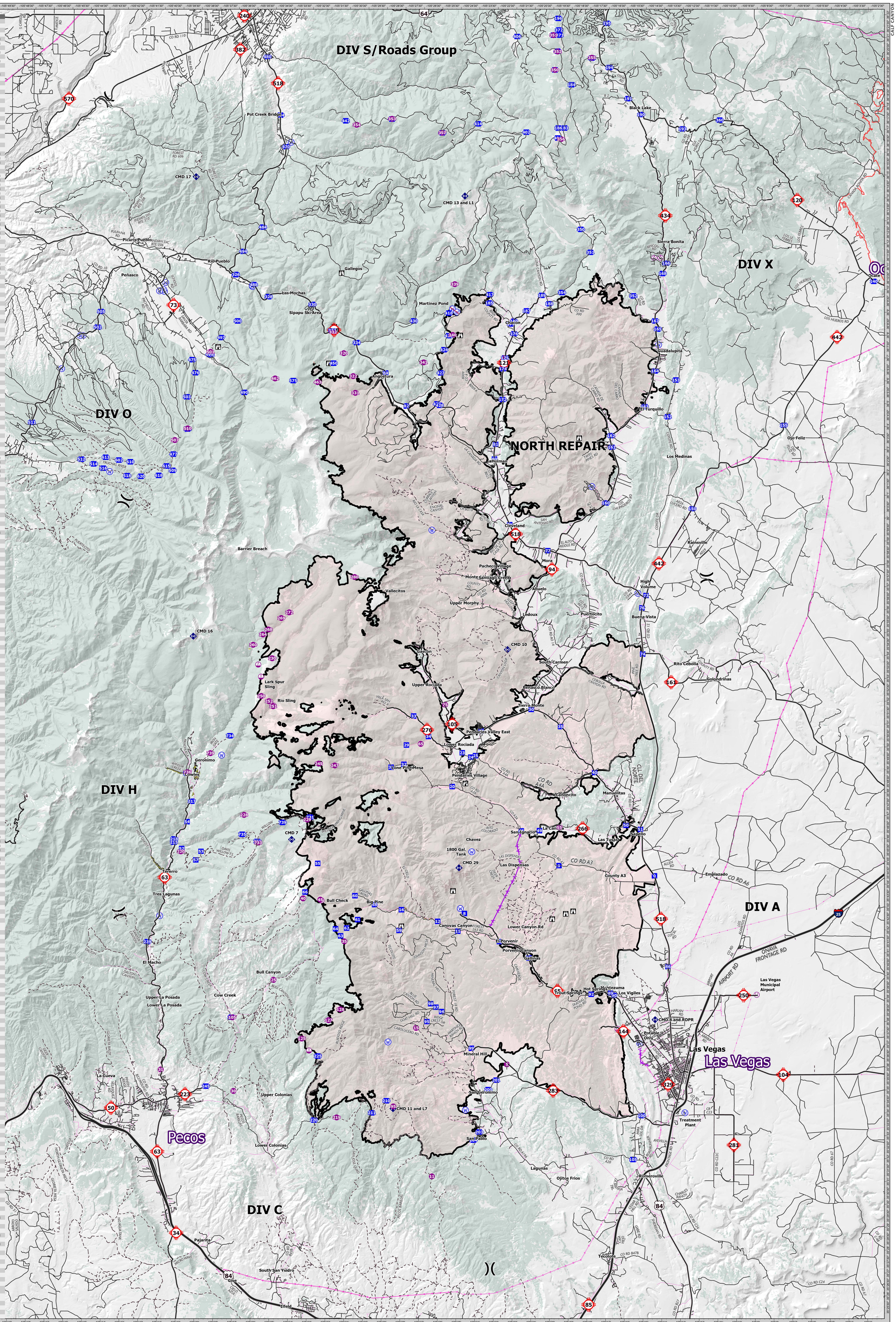

FC Point Type	Label	Lat WGS84	Long WGS84	Elev.(ft)	Divisions
Airstrip or Airport		36° 27.612' N	105° 40.331' W	7096	
Dip Site	230 Dip	35° 34.333' N	105° 37.232' W	7700	DIV C
Dip Site	Blue Dip	35° 33.359' N	105° 16.211' W	6600	DIV A
Dip Site	Bradner Reservoir Dip	35° 38.742' N	105° 16.462' W	6740	DIV A
Dip Site	Circle Dip	36° 05.429' N	105° 19.752' W	9100	DIV NORTH REPAIR
Dip Site	Collins Lake	35° 59.699' N	105° 23.041' W	7500	DIV NORTH REPAIR
Dip Site	Cow Creek Dip	35° 38.534' N	105° 35.630' W	8390	DIV C
Dip Site	Enchanted Lake Dip	35° 57.014' N	105° 28.858' W	10738	DIV NORTH REPAIR
Dip Site	Evergreen Dip	35° 43.531' N	105° 29.236' W	8471	DIV A
Dip Site	Fire Station Dip	36° 11.385' N	105° 13.967' W	7700	DIV NORTH REPAIR
Dip Site	Gulf Dip	35° 49.197' N	105° 24.683' W	7530	DIV A
Dip Site	Katherine Lake Dip	35° 50.047' N	105° 45.125' W	11742	
Dip Site	Kemp Dip	36° 05.299' N	105° 12.533' W	7700	DIV NORTH REPAIR
Dip Site	Lake Isabel Dip	35° 45.483' N	105° 08.628' W	6760	DIV A
Dip Site	Longhorn Pond Dip	35° 34.080' N	105° 24.534' W	6870	DIV A
Dip Site	Lost Dip	35° 51.160' N	105° 30.932' W	9900	DIV A
Dip Site	Monastery	36° 10.135' N	105° 36.269' W	7800	DIV O
Dip Site	Monastery Lake Dip	35° 35.922' N	105° 40.915' W	6980	DIV C
Dip Site	Ranch Dip	35° 35.829' N	105° 22.376' W	7000	DIV A
Dip Site	River Dip	35° 35.160' N	105° 23.924' W	6800	DIV A
Dip Site	Triple Dip	35° 41.023' N	105° 32.428' W	9280	DIV C
Dip Site	Viveash Dip	35° 42.023' N	105° 37.691' W	8730	DIV C
Dip Site	Winsor Dip	35° 50.070' N	105° 43.051' W	10400	DIV H
Drop Point	0	35° 44.349' N	105° 14.445' W	7020	DIV A
Drop Point	1	35° 44.783' N	105° 19.562' W	7400	DIV A
Drop Point	100	35° 33.864' N	105° 15.100' W	6440	DIV A
Drop Point	105	35° 31.945' N	105° 15.556' W	6410	DIV A
Drop Point	11	35° 41.901' N	105° 24.979' W	7460	DIV A
Drop Point	12	35° 42.327' N	105° 26.070' W	7640	DIV A
Drop Point	140	36° 10.353' N	105° 02.701' W	7200	DIV X
Drop Point	150	36° 00.460' N	105° 12.454' W	7120	DIV NORTH REPAIR
Drop Point	152	36° 04.417' N	105° 13.794' W	7260	DIV NORTH REPAIR
Drop Point	153	36° 06.023' N	105° 13.357' W	7400	DIV NORTH REPAIR
Drop Point	155	36° 04.059' N	105° 07.546' W	7730	DIV X
Drop Point	16	35° 42.829' N	105° 28.016' W	8040	DIV A
Drop Point	160	36° 00.644' N	105° 17.111' W	7410	DIV NORTH REPAIR
Drop Point	161	36° 03.081' N	105° 16.802' W	7470	DIV NORTH REPAIR
Drop Point	162	36° 03.588' N	105° 16.840' W	7430	DIV NORTH REPAIR
Drop Point	163	36° 04.857' N	105° 15.034' W	7330	DIV NORTH REPAIR
Drop Point	164	36° 06.417' N	105° 14.484' W	7460	DIV NORTH REPAIR
Drop Point	165	36° 08.253' N	105° 14.346' W	7570	DIV NORTH REPAIR
Drop Point	166	36° 11.132' N	105° 13.894' W	7740	DIV NORTH REPAIR
Drop Point	167	36° 08.611' N	105° 14.491' W	7590	DIV NORTH REPAIR
Drop Point	168	36° 10.682' N	105° 14.087' W	7740	DIV NORTH REPAIR
Drop Point	172	36° 05.149' N	105° 22.693' W	7770	DIV NORTH REPAIR
Drop Point	174	36° 06.490' N	105° 22.680' W	7870	DIV NORTH REPAIR
Drop Point	175	36° 06.965' N	105° 22.581' W	7890	DIV NORTH REPAIR
Drop Point	176	36° 08.028' N	105° 22.085' W	8030	DIV NORTH REPAIR
Drop Point	179	36° 08.456' N	105° 22.265' W	8150	DIV NORTH REPAIR
Drop Point	180	36° 08.573' N	105° 22.089' W	8130	DIV NORTH REPAIR
Drop Point	182	36° 20.086' N	105° 17.941' W	8770	DIV S
Drop Point	183	36° 17.029' N	105° 19.403' W	10330	DIV S
Drop Point	184	36° 18.919' N	105° 19.034' W	9790	DIV S
Drop Point	185	36° 09.370' N	105° 23.434' W	8540	DIV NORTH REPAIR
Drop Point	186	36° 17.029' N	105° 19.737' W	10530	DIV S
Drop Point	187	36° 09.031' N	105° 21.418' W	8240	DIV NORTH REPAIR
Drop Point	188	36° 09.349' N	105° 20.199' W	8310	DIV NORTH REPAIR
Drop Point	189	36° 09.712' N	105° 20.594' W	8210	DIV NORTH REPAIR
Drop Point	190	36° 17.628' N	105° 15.277' W	8620	DIV X
Drop Point	191	36° 18.322' N	105° 15.971' W	8590	DIV X
Drop Point	193	36° 17.008' N	105° 13.032' W	8940	DIV X
Drop Point	194	36° 19.674' N	105° 16.994' W	8640	DIV X
Drop Point	195	36° 21.607' N	105° 17.132' W	8600	DIV X
Drop Point	196	36° 21.814' N	105° 19.765' W	9790	DIV S
Drop Point	197	36° 23.102' N	105° 19.462' W	9250	DIV S
Drop Point	198	36° 23.982' N	105° 19.655' W	9380	DIV S
Drop Point	199	36° 25.506' N	105° 18.990' W	8430	DIV S
Drop Point	20	35° 48.224' N	105° 25.314' W	7740	DIV A
Drop Point	200	35° 34.978' N	105° 23.317' W	6920	DIV A
Drop Point	201	35° 35.394' N	105° 22.893' W	7020	DIV A
Drop Point	203	35° 33.125' N	105° 23.789' W	6790	DIV A
Drop Point	204	35° 32.768' N	105° 24.101' W	6820	DIV A
Drop Point	210	35° 34.472' N	105° 28.777' W	8820	DIV C
Drop Point	211	35° 33.943' N	105° 29.552' W	8200	DIV C
Drop Point	215	35° 45.727' N	105° 40.238' W	7810	DIV H
Drop Point	217	35° 47.521' N	105° 39.292' W	8510	DIV H
Drop Point	218	35° 45.870' N	105° 40.228' W	7810	DIV H
Drop Point	220	35° 33.613' N	105° 32.646' W	8110	DIV C
Drop Point	225	35° 36.409' N	105° 32.456' W	8750	DIV C
Drop Point	23	35° 49.703' N	105° 24.783' W	7460	DIV A
Drop Point	239	35° 41.367' N	105° 41.619' W	7420	DIV C
Drop Point	24	35° 49.512' N	105° 24.324' W	7460	DIV A
Drop Point	240	35° 38.093' N	105° 37.091' W	7970	DIV C
Drop Point	245	35° 35.065' N	105° 38.441' W	7350	DIV C
Drop Point	25	35° 49.579' N	105° 24.071' W	7440	DIV A
Drop Point	27	35° 50.651' N	105° 23.772' W	7530	DIV A
Drop Point	29	35° 50.030' N	105° 22.789' W	8030	DIV A
Drop Point	30	35° 51.609' N	105° 21.087' W	7500	DIV NORTH REPAIR
Drop Point	300	36° 22.928' N	105° 31.396' W	7370	DIV S
Drop Point	31	35° 49.056' N	105° 28.606' W	8410	DIV A
Drop Point	32	35° 49.188' N	105° 27.923' W	8270	DIV A
Drop Point	326	36° 10.557' N	105° 37.107' W	7760	DIV O
Drop Point	328	36° 09.596' N	105° 35.334' W	7940	DIV O
Drop Point	33	35° 51.298' N	105° 27.409' W	8010	DIV A
Drop Point	330	36° 09.269' N	105° 32.971' W	8180	DIV O
Drop Point	332	36° 08.148' N	105° 31.896' W	8390	DIV O
Drop Point	334	36° 07.604' N	105° 30.572' W	8560	DIV O
Drop Point	34	35° 50.407' N	105° 26.606' W	7780	DIV A
Drop Point	35	35° 50.863' N	105° 19.511' W	7380	DIV A
Drop Point	350	36° 12.600' N	105° 18.504' W	8960	DIV NORTH REPAIR
Drop Point	351	36° 11.598' N	105° 17.982' W	8780	DIV NORTH REPAIR
Drop Point	351	36° 11.598' N	105° 17.982' W	8780	DIV NORTH REPAIR
Drop Point	352	36° 09.702' N	105° 15.664' W	7880	DIV NORTH REPAIR
Drop Point	354	36° 09.838' N	105° 19.512' W	8400	DIV NORTH REPAIR
Drop Point	360	36° 17.392' N	105° 11.024' W	9380	DIV X
Drop Point	370	36° 19.565' N	105° 19.933' W	10060	DIV S
Drop Point	371	36° 21.085' N	105° 19.629' W	10060	DIV S
Drop Point	372	36° 21.307' N	105° 19.725' W	9920	DIV S
Drop Point	373	36° 21.085' N	105° 20.017' W	10070	DIV S
Drop Point	40	35° 48.860' N	105° 17.672' W	7150	DIV A
Drop Point	401	36° 16.594' N	105° 19.767' W	10680	DIV S
Drop Point	402	36° 16.842' N	105° 21.466' W	10780	DIV S
Drop Point	406	36° 21.018' N	105° 21.980' W	8550	DIV S
Drop Point	409	36° 20.383' N	105° 19.791' W	9820	DIV S
Drop Point	410	36° 22.352' N	105° 23.148' W	8320	DIV S
Drop Point	414	36° 17.199' N	105° 24.069' W	9970	DIV S
Drop Point	417	36° 09.734' N	105° 23.402' W	8570	DIV NORTH REPAIR
Drop Point	418	36° 08.921' N	105° 25.607' W	9730	DIV O
Drop Point	422	36° 07.029' N	105° 25.607' W	9810	DIV O
Drop Point	424	36° 07.314' N	105° 25.855' W	9910	DIV O
Drop Point	426	36° 16.799' N	105° 26.006' W	10480	DIV S
Drop Point	427	36° 06.300' N	105° 26.034' W	9560	DIV O
Drop Point	428	36° 04.882' N	105° 26.086' W		
Drop Point	429	36° 04.940' N	105° 26.232' W	9150	DIV O
Drop Point	43	36° 26.378' N	106° 13.869' W		
Drop Point	430	36° 08.572' N	105° 27.500' W	8980	DIV S
Drop Point	438	36° 17.389' N	105° 28.732' W	10120	DIV S
Drop Point	442	36° 17.303' N	105° 31.223' W	9160	DIV S
Drop Point	45	35° 46.299' N	105° 21.597' W	7390	DIV A
Drop Point	450	36° 06.701' N	105° 31.808' W	9120	DIV O
Drop Point	470	36° 16.159' N	105° 34.438' W	7450	DIV S
Drop Point	474	36° 17.534' N	105° 34.750' W	7280	DIV S
Drop Point	475	36° 06.817' N	105° 39.430' W	8850	DIV O
Drop Point	476	36° 06.247' N	105° 39.250' W	8670	DIV O
Drop Point	477	36° 02.684' N	105° 40.409' W	8980	DIV O
Drop Point	480	36° 20.081' N	105° 35.472' W	7100	DIV S
Drop Point	484	36° 12.634' N	105° 35.666' W	8520	DIV S
Drop Point	488	36° 10.119' N	105° 36.139' W	7840	DIV O
Drop Point	49	35° 46.314' N	105° 20.623' W	7260	DIV A
Drop Point	490	36° 05.403' N	105° 36.613' W	8860	DIV O
Drop Point	494	36° 11.568' N	105° 36.717' W	8200	DIV O
Drop Point	496	36° 10.546' N	105° 37.109' W	7740	DIV O
Drop Point	497	36° 07.794' N	105° 37.872' W	8970	DIV O
Drop Point	498	36° 07.031' N	105° 38.440' W	8470	DIV O
Drop Point	499	36° 07.049' N	105° 38.505' W	8450	DIV O
Drop Point	50	35° 46.559' N	105° 15.980' W	7070	DIV A
Drop Point	500	36° 08.529' N	105° 36.990' W	9290	DIV O
Drop Point	502	36° 08.215' N	105° 44.531' W	7650	DIV O
Drop Point	503	36° 05.191' N	105° 39.699' W	9390	DIV O
Drop Point	504	36° 03.786' N	105° 39.654' W	9730	DIV O
Drop Point	505	36° 08.899' N	105° 44.361' W	7760	DIV O
Drop Point	509	36° 01.977' N	105° 40.439' W	9300	DIV O
Drop Point	51	35° 46.361' N	105° 15.207' W	6960	DIV A
Drop Point	511	36° 04.028' N	105° 48.036' W	8110	
Drop Point	512	36° 02.436' N	105° 45.356' W	8560	DIV O
Drop Point	514	36° 02.233' N	105° 44.694' W	8540	DIV O
Drop Point	516	36° 02.048' N	105° 44.181' W	8640	DIV O
Drop Point	518	36° 01.731' N	105° 42.889' W	8950	DIV O
Drop Point	52	35° 45.454' N	105° 39.818' W	8190	DIV H
Drop Point	53	35° 45.335' N	105° 38.780' W	9150	DIV H
Drop Point	54	35° 46.626' N	105° 39.535' W	7950	DIV H
Drop Point	55	35° 44.833' N	105° 32.515' W	10760	DIV C
Drop Point	57	35° 44.954' N	105° 39.056' W	9130	DIV H
Drop Point	575	36° 05.931' N	105° 33.981' W	11460	DIV O
Drop Point	58	35° 43.047' N	105° 29.458' W	8400	DIV A
Drop Point	59	35° 41.926' N	105° 28.140' W		DIV A
Drop Point	60	35° 43.430' N	105° 30.511' W	8640	DIV C
Drop Point	602	36° 02.410' N	105° 43.335' W	9030	DIV O
Drop Point	61	35° 42.386' N	105° 30.359' W	9460	DIV C
Drop Point	610	36° 02.338' N	36° 02.338' N	9190	
Drop Point	613	36° 02.529' N	36° 02.529' N	8840	
Drop Point	615	36° 02.165' N	36° 02.165' N	9420	
Drop Point	618	36° 01.752' N	36° 01.752' N	9700	
Drop Point	62	35° 42.015' N	105° 30.947' W	9740	DIV C
Drop Point	620	36° 01.708' N	36° 01.708' N	9460	
Drop Point	63	35° 41.674' N	105° 31.266' W	9930	DIV C
Drop Point	64	35° 41.980' N	105° 31.543' W	10260	DIV C
Drop Point	66	35° 43.579' N	105° 33.186' W	10950	DIV C
Drop Point	73	35° 56.603' N	105° 14.940' W	7040	DIV NORTH REPAIR
Drop Point	731	35° 46.860' N	105° 32.939' W	11430	DIV H
Drop Point	732	35° 48.738' N	105° 39.553' W	8160	DIV H
Drop Point	733	35° 45.787' N	105° 35.765' W	10720	DIV H
Drop Point	734	35° 50.392' N	105° 37.268' W	9380	DIV H
Drop Point	735	35° 46.093' N	105° 36.576' W	10210	DIV H
Drop Point	739	35° 46.624' N	105° 34.414' W	11160	DIV H
Drop Point	74	35° 54.047' N	105° 15.109' W	7050	DIV NORTH REPAIR
Drop Point	76	35° 56.065' N	105° 15.155' W	7070	DIV NORTH REPAIR
Drop Point	77	35° 58.547' N	105° 20.224' W	7200	DIV NORTH REPAIR
Drop Point	79	35° 59.674' N	105° 22.280' W	7370	DIV NORTH REPAIR
Drop Point	8	35° 42.676' N	105° 24.629' W	7580	DIV A
Drop Point	80	36° 02.545' N	105° 23.115' W	7560	DIV NORTH REPAIR
Drop Point	81	36° 03.192' N	105° 23.054' W	7610	DIV NORTH REPAIR
Drop Point	82	36° 04.848' N	105° 27.880' W	9110	DIV O
Drop Point	84	36° 06.284' N	105° 29.004' W	8890	DIV O
Drop Point	86	35° 40.385' N	105° 13.711' W	6620	DIV A
Drop Point	89	35° 39.214' N	105° 16.778' W	6730	DIV A
Drop Point	90	35° 39.120' N	105° 16.586' W	6720	DIV A
Drop Point	91	35° 40.744' N	105° 21.162' W	7090	DIV A
Drop Point	92	35° 39.165' N	105° 17.821' W	6800	DIV A
Drop Point	93	35° 41.455' N	105° 22.756' W	7240	DIV A
Drop Point	94	35° 38.388' N	105° 25.837' W	7180	DIV A
Drop Point	95	35° 37.943' N	105° 26.629' W	7380	DIV A
Drop Point	97	35° 38.575' N	105° 26.145' W	7210	DIV A
Drop Point	98	35° 38.730' N	105° 26.424' W	7280	DIV A
Drop Point	99	35° 36.782' N	105° 24.228' W	6960	DIV A
Helibase	Las Vegas Municipal Airport	35° 39.160' N	105° 08.956' W	6850	DIV A
Helibase	Taos Airport	36° 27.239' N	105° 40.811' W	7096	
Helispot	105	35° 38.089' N	105° 37.051' W	7900	DIV C
Helispot	11	35° 31.178' N	105° 26.322' W	7920	DIV C
Helispot	125	35° 37.172' N	105° 33.321' W	8558	DIV C
Helispot	127	35° 37.987' N	105° 31.891' W	9230	DIV C
Helispot	128	35° 38.461' N	105° 31.258' W	10400	DIV C
Helispot	15	35° 37.662' N	105° 27.201' W	7350	DIV A
Helispot	219	35° 33.733' N	105° 31.429' W	8150	DIV C
Helispot	220	35° 45.322' N	105° 39.861' W	8125	DIV H
Helispot	228	35° 46.940' N	105° 36.481' W	9616	DIV H
Helispot	229	35° 46.750' N	105° 33.091' W	11473	DIV H
Helispot	230	35° 53.795' N	105° 35.028' W	10465	DIV H
Helispot	245	35° 49.197' N	105° 32.494' W	10400	DIV H
Helispot	247	35° 49.122' N	105° 31.633' W	10900	DIV H
Helispot	25	35° 39.733' N	105° 34.852' W	8600	DIV C
Helispot	250	35° 52.137' N	105° 35.597' W	10900	DIV H
Helispot	251	35° 51.692' N	105° 34.961' W	7025	DIV H
Helispot	252	35° 51.913' N	105° 35.185' W	9760	DIV H
Helispot	260	35° 54.378' N	105° 36.051' W	9600	DIV H
Helispot	264	35° 54.833' N	105° 35.530' W	10150	DIV H
Helispot	268	35° 55.050' N	105° 35.233' W	10380	DIV H
Helispot	269	35° 55.553' N	105° 34.545' W	10550	DIV H
Helispot	272	35° 55.803' N	105° 34.122' W	10630	DIV H
Helispot	280	35° 57.362' N	105° 30.620' W	11890	DIV H
Helispot	30	35° 34.864' N	105° 36.960' W	7600	DIV C
Helispot	31	35° 35.783' N	105° 40.858' W	7000	DIV C
Helispot	320	36° 07.140' N	105° 31.261' W	9900	DIV O
Helispot	322	36° 06.140' N	105° 30.751' W	10120	DIV O
Helispot	331	36° 05.410' N	105° 30.631' W	10300	DIV O
Helispot	332	36° 08.068' N	105° 31.855' W	8400	DIV O
Helispot	339	36° 10.185' N	105° 25.292' W	10600	DIV O
Helispot	340	36° 07.960' N	105° 25.398' W	9800	DIV O
Helispot	341	36° 06.757' N	105° 26.963' W	9900	DIV O
Helispot	35	35° 41.435' N	105° 31.070' W	10200	DIV C
Helispot	350	36° 19.565' N	105° 19.933' W	10000	DIV S
Helispot	351	36° 21.085' N	105° 20.017' W	10000	DIV S
Helispot	352	36° 20.369' N	105° 19.787' W	9820	DIV S
Helispot	353	36° 17.400' N	105° 28.724' W	10120	DIV S
Helispot	354	36° 17.132' N	105° 30.635' W	9800	DIV S
Helispot	355	36° 20.103' N	105° 17.937' W	8760	DIV S
Helispot	356	36° 16.548' N	105° 19.588' W	10660	DIV S
Helispot	357	36° 16.803' N	105° 26.005' W	10460	DIV S
Helispot	40	35° 43.301' N	105° 33.290' W	10800	DIV C
Helispot	45	35° 43.250' N	105° 32.365' W	10600	DIV C
Helispot	462	36° 06.020' N	105° 34.955' W	10960	DIV O
Helispot	463	36° 05.870' N	105° 32.664' W	10200	DIV O
Helispot	5	35° 36.086' N	105° 22.327' W	7000	DIV A
Helispot	501	36° 07.162' N	105° 38.443' W	8560	DIV O
Helispot	507	36° 03.300' N	105° 40.333' W	9500	DIV O
Helispot	510	36° 03.813' N	105° 39.651' W	9500	DIV O
Helispot	55	35° 46.453' N	105° 19.553' W	7300	DIV A
Helispot	65	35° 50.083' N	105° 27.021' W	7850	DIV A
Helispot	733	35° 45.730' N	105° 35.719' W	11000	DIV H
Helispot	736	35° 48.795' N	105° 39.538' W	8200	DIV H
Helispot	739	35° 49.627' N	105° 38.307' W	8952	DIV H
Helispot	75	35° 51.797' N	105° 25.715' W	8000	DIV A
Helispot	95	35° 34.226' N	105° 28.404' W	9337	DIV C
Incident Command Post		36° 23.223' N	105° 34.723' W		
Lookout		35° 43.658' N	105° 25.247' W	8680	DIV A
Lookout		35° 42.445' N	105° 19.924' W	8000	DIV A
Lookout		35° 42.107' N	105° 28.017' W	9520	DIV A
Lookout		35° 42.676' N	105° 19.201' W	8310	DIV A
Lookout		35° 42.789' N	105° 18.801' W	8298	DIV A
Lookout		35° 48.360' N	105° 24.606' W	8200	DIV A
Lookout		36° 03.473' N	105° 18.557' W	8080	DIV NORTH REPAIR
Lookout		36° 08.298' N	105° 31.783' W	8800	DIV O
Lookout		36° 06.693' N	105° 32.065' W	9480	DIV O
Lookout		36° 07.383' N	105° 38.039' W	8920	DIV O
Lookout		36° 07.944' N	105° 24.986' W	9800	DIV NORTH REPAIR
Lookout	Gallegos	36° 10.643' N	105° 31.405' W	10400	DIV S
Repeater	CMD 10	35° 54.223' N	105° 22.377' W	8815	DIV NORTH REPAIR
Repeater	CMD 11 and L7	35° 34.130' N	105° 28.416' W	9361	DIV C
Repeater	CMD 12	36° 09.599' N	105° 00.651' W	10201	
Repeater	CMD 13 and L1	36° 14.038' N	105° 24.765' W	11887	DIV S
Repeater	CMD 15	36° 22.572' N	105° 14.222' W	10675	DIV X
Repeater	CMD 16	35° 54.736' N	105° 39.271' W	12526	DIV H
Repeater	CMD 17	36° 14.817' N	105° 39.279' W	10797	DIV S
Repeater	CMD 29	35° 44.669' N	105° 24.931' W	9436	DIV A
Repeater	CMD 7	35° 45.880' N	105° 33.924' W	11389	DIV H
Repeater	CMD 8 and RDPR	35° 38.063' N	105° 14.392' W	6838	DIV A
Restricted Water Source		36° 08.967' N	105° 25.170' W	9800	DIV O
Restricted Water Source	Martinez Pond	36° 09.104' N	105° 25.411' W	9800	DIV O
Sling Site		35° 36.649' N	105° 32.927' W	8300	DIV C
Sling Site		35° 53.517' N	105° 35.770' W	9790	DIV H
Sling Site	Lark Spur Sling	35° 52.987' N	105° 35.617' W	10080	DIV H
Sling Site	Rio Sling	35° 51.717' N	105° 34.921' W	9220	DIV H

Calf Canyon

NMSNF000028

8/30/2022

AIR OPS

Contained
IR Heat Perimeter
Aerial Hazard
Aviation Check Point
Helispot
Helibase
Sling Site
Division Break

Drop Point
Lookout
Repeater
Water Source
Restricted Water Source
Structure
Transmission Station
Aerial Hazard

Approved or Proclaimed NPS Bndy
Approved or Proclaimed USFWS Bndy
Approved or Proclaimed DOD Boundary
Federal Wilderness Boundary
State Wilderness Area
Research Natural Area
Area of Critical Environmental Concern
Other Designation Boundary

Land Management Boundary
State Land
FS Inhold Private Lands
Campground
Trailhead
Visitor Center
Museum; Education Center

Agency
Cemetery and Memorial
Construction Camp site
Department
District
Federal
Kiosk

National Fish Hatchery
Permit
Project
Rec Area District
Region
Regional District
Root

State Parks
Ticket Facility
Primary Highway
Secondary Highway
Paved Roads
Dirt (Not Paved)
Interstate Not Paved

US Route Not Paved
Railroad
Trail
National Designated Trail
National Designated Trail
Water Trail
National Designated Water Trail
Runway

State Boundary
County Boundary
Interstate Highway
US or State Highway
Local Road
4WD Road

Miles 0 2 4 8
Kilometers 0 1¾ 3½ 7

GIS Calculated Acres from IR and GPS
341,735 Acres
As of 7/5/2022 at 19:00
NAD 1983 UTM Zone 13N
Created 8/29/2022 8:07 PM

1:93,500

SOUTHWEST AREA
INCIDENT MANAGEMENT TEAM 4

AIR OPS