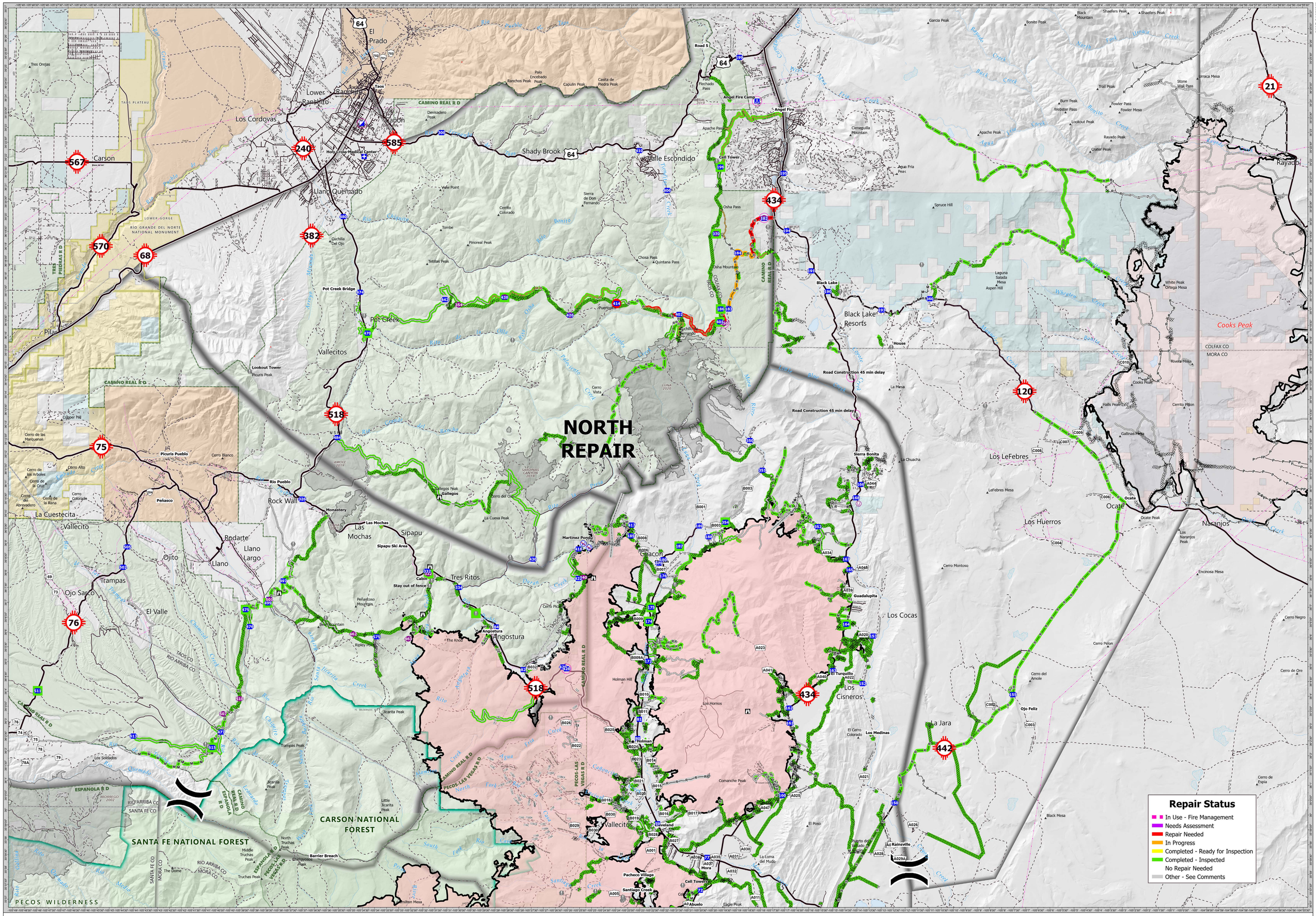

Calf Canyon

NMSNF000028

9/25/2022

REPAIR BRIEF NORTH EXTENT

- Helispot
- Helibase
- Unimproved Landing Area
- Division Break
- Medical
- Incident Command Post
- Drop Point
- Camp
- Staging Area
- Lookout
- Value at Risk
- Restricted Water Source
- Summit; Gap
- Completed Dozer Line
- Completed Fuel Break
- Completed Hand Line
- Completed Mixed Construction Line
- Completed Plow Line
- Completed Road as Line
- Access or Improved Road
- Other
- Repair Line
- Road Repair
- Power Lines
- Administrative FS Boundary
- Ranger District Boundary
- Contained
- Federal Wilderness Boundary
- Fire History
- Division Areas
- Bureau of Indian Affairs (BIA)
- Bureau of Land Management (BLM)
- State
- US Forest Service (USFS)
- Private
- Wildfire Daily Fire Perimeter

Miles 0 1¼ 2½ 5

Kilometers 0 1¼ 2½ 5

GIS Calculated Acres from IR and GPS

341,735 acres as of 7/5/2022 at 19:00

NAD 1983 UTM Zone 13N

Created 9/25/2022 19:14 by mhillis

1:68,000

SOUTHWEST AREA

INCIDENT MANAGEMENT TEAM 3

REPAIR BRIEF