AIR OPERATIONS

06/15/22 0600

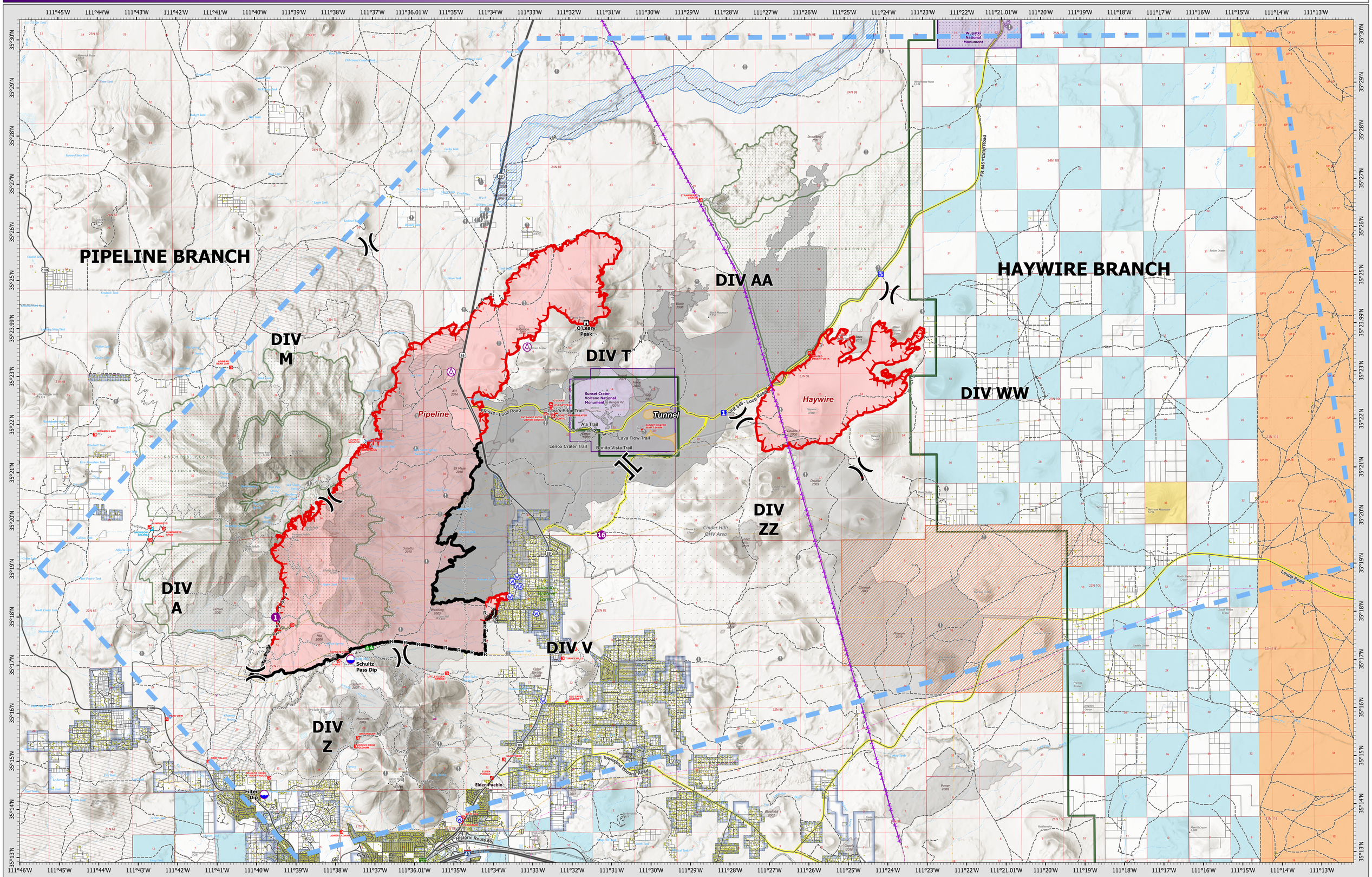

Pipeline

AZ-COF-000529
06/15/22 0600

Pipeline acreage: 20,178
Haywire acreage: 4,052

- Wildfire Daily Fire Perimeter
- Tunnel Fire
- Aerial Hazard
- Dip Site
- Helispot
- Division Break
- Branch Break
- Drop Point
- Lookout
- Value at Risk
- Landing or Log Deck
- Water Source
- Completed Dozer Line
- Completed Hand Line
- Completed Plow Line
- Completed Road as Line
- Access or Improved Road
- Temporary Flight Restriction
- Campground; Group Campground
- Trailhead
- Picnic Site; Group Picnic Site
- Interpretive Site
- Ski Area Alpine
- Visitor Center
- Point of Interest
- Power Plant
- Substation
- Power Lines
- Oil and Natural Gas Pipelines
- Natural Gas Compressor Station
- Natural Gas Liquid Pipeline
- Primary Road
- Secondary Road
- Local Road - Paved
- Local Road - Unpaved
- NPS Administrative Road - Paved
- NPS Administrative Road - Unpaved
- NPS Trail
- Non-NPS Trail
- Cinder Hills OHV Area
- Railroad
- Runway
- Structure
- Preferred route up Sunset Crater
- Fire History
- Rx Treatments
- UXO area
- Highlighted Roads
- NPS Unit Boundary
- Proclaimed Forest Boundary
- Flagstaff Neighborhoods
- Coconino County Parcels
- Retardance Avoidance - Deadman Wash

Ownership

- Bureau of Indian Affairs (BIA)
- Bureau of Land Management (BLM)
- National Park Service (NPS)
- State
- Private

N W E S

0 0.5 1 2 Miles

Datum: North American 1983

CAIIMT15 GISS Updated: 6/14/2022 2355