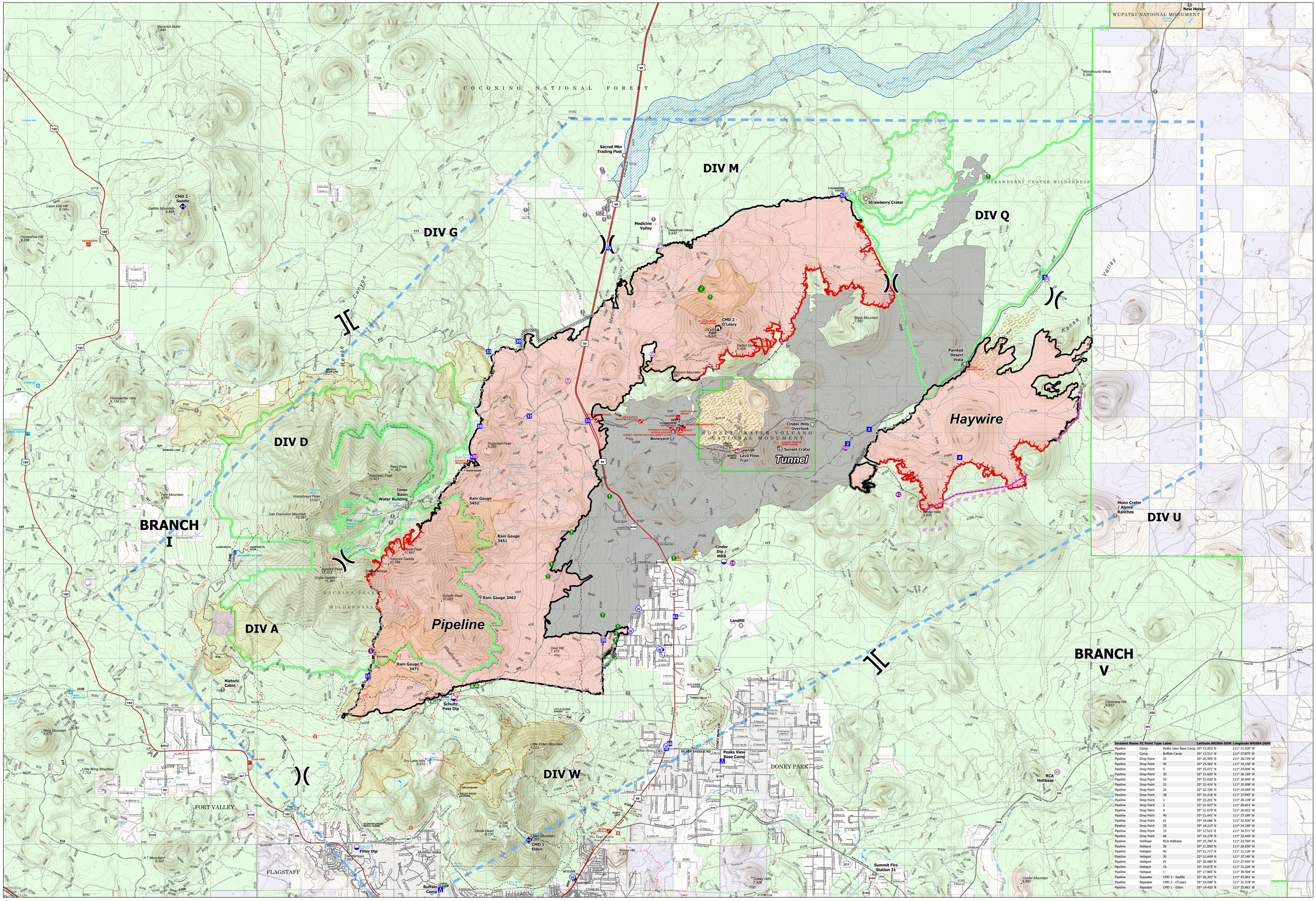

Incident Name	FC Point Type	Label	Latitude WGS84 DDM	Longitude WGS84 DDM
Pipeline	Camp	Peaks View Base Camp	35° 15.953' N	111° 31.439' W
Pipeline	Camp	Buffalo Camp	35° 13.511' N	111° 37.875' W
Pipeline	Drop Point	52	35° 26.595' N	111° 28.739' W
Pipeline	Drop Point	45	35° 25.582' N	111° 34.108' W
Pipeline	Drop Point	5	35° 25.071' N	111° 24.096' W
Pipeline	Drop Point	30	35° 23.820' N	111° 36.169' W
Pipeline	Drop Point	33	35° 23.620' N	111° 36.849' W
Pipeline	Drop Point	32	35° 22.416' N	111° 35.908' W
Pipeline	Drop Point	31	35° 22.336' N	111° 34.569' W
Pipeline	Drop Point	38	35° 22.218' N	111° 37.045' W
Pipeline	Drop Point	1	35° 22.201' N	111° 28.109' W
Pipeline	Drop Point	2	35° 21.927' N	111° 28.601' W
Pipeline	Drop Point	4	35° 21.679' N	111° 26.032' W
Pipeline	Drop Point	40	35° 21.641' N	111° 37.199' W
Pipeline	Drop Point	61	35° 18.666' N	111° 32.530' W
Pipeline	Drop Point	20	35° 18.215' N	111° 34.180' W
Pipeline	Drop Point	15	35° 17.515' N	111° 39.571' W
Pipeline	Drop Point	66	35° 16.278' N	111° 32.649' W
Pipeline	Helibase	RCA Helibase	35° 15.780' N	111° 23.769' W
Pipeline	Helispot	50	35° 21.850' N	111° 28.650' W
Pipeline	Helispot	40	35° 21.777' N	111° 31.128' W
Pipeline	Helispot	30	35° 21.649' N	111° 37.146' W
Pipeline	Helispot	41	35° 20.980' N	111° 27.430' W
Pipeline	Helispot	16	35° 19.675' N	111° 31.226' W
Pipeline	Helispot	1	35° 17.985' N	111° 39.504' W
Pipeline	Repeater	CMD 3 - Saddle	35° 26.307' N	111° 43.891' W
Pipeline	Repeater	CMD 2 - O'Leary	35° 24.088' N	111° 31.578' W
Pipeline	Repeater	CMD 1 - Elden	35° 14.455' N	111° 35.861' W

Operations

Pipeline: AZ-COF-000529: 26,532 Acres
Haywire: AZ-COF-000536: 5,575 Acres
06/23/2022

National Incident Management Team

Helispot, Helibase, Drop Point, Camp, Repeater
Air Operations: Aerial Hazard, Dip Site
Assignment Breaks: Division Break, Branch Break
Logistics: Closure
Operations: Lookout
Reference: Value at Risk, Other, Landmark, Gate, Fire Station
Repair: Resource Location
Repair Point, Landing or Log Deck
Safety: Hazard
Water: Water Source, Contained, Uncontained
Completed Dozer Line, Completed Hand Line, Completed Mixed Construction Line, Completed Plow Line
Completed Road as Line, Planned Dozer Line, Access or Improved Road, Other
Retardant Drop, Temporary Flight Restriction, Other Property, Water Tank
Retardance Avoidance - Deadman Wash, Mexican Spotted Owl

N
0 0.5 1 1.5 Miles

6/22/2022 2136
North American 1983 Datum. LatLong Grid