

Incident Name	FC Point Type	Label	Latitude WGS84 DDM	Longitude WGS84 DDM
Cottonwood Ridge	Water Source	Carrizo Draft	33° 59.310' N	110° 16.976' W
Cottonwood Ridge	Dip Site	Seneca Dip	33° 45.840' N	110° 31.121' W
Cottonwood Ridge	Aerial Hazard	Brewer Hill Communication Tower	33° 56.273' N	110° 21.871' W
Cottonwood Ridge	Airstrip or Airport	Show Low Airport	34° 16.865' N	110° 00.469' W
Cottonwood Ridge	Value at Risk	Communication Towers	33° 49.116' N	110° 28.501' W
Cottonwood Ridge	Value at Risk	Communication Tower	33° 53.916' N	110° 22.033' W
Cottonwood Ridge	Value at Risk	Communication Tower	33° 54.900' N	110° 22.333' W
Cottonwood Ridge	Value at Risk	Cell Tower Cibecue Ridge	34° 01.938' N	110° 21.175' W
Cottonwood Ridge	Restricted Water Source		33° 59.964' N	110° 28.554' W
Cottonwood Ridge	Drop Point	80	33° 54.185' N	110° 21.904' W
Cottonwood Ridge	Drop Point	20	33° 52.055' N	110° 24.369' W
Cottonwood Ridge	Drop Point	60	33° 51.897' N	110° 24.783' W
Cottonwood Ridge	Drop Point	40	33° 50.193' N	110° 26.501' W
Cottonwood Ridge	Medical	Summit Regional Medical Center	34° 12.160' N	110° 01.141' W
Cottonwood Ridge	Water Source	Salt River Draft	33° 47.907' N	110° 30.009' W
Cottonwood Ridge	Incident Command Post		34° 06.620' N	110° 08.903' W
Cottonwood Ridge	Division Break		34° 11.022' N	110° 08.244' W
Cottonwood Ridge	Division Break		34° 11.185' N	110° 10.890' W
Cottonwood Ridge	Drop Point	130	34° 11.510' N	110° 09.978' W
Cottonwood Ridge	Dip Site		34° 16.184' N	110° 04.240' W
Cottonwood Ridge	Drop Point	100	34° 08.694' N	110° 09.089' W
Cottonwood Ridge	Helispot	51	34° 08.756' N	110° 09.023' W
Cottonwood Ridge	Drop Point	110	34° 10.465' N	110° 09.039' W
Cottonwood Ridge	Drop Point	120	34° 11.171' N	110° 09.197' W
Mustang Ridge	Helispot	31	33° 49.758' N	110° 41.400' W
Mustang Ridge	Helispot	33	33° 49.246' N	110° 42.688' W
Spoon	Helispot	3	33° 51.890' N	110° 23.908' W
Spoon	Other	Spoon Access Point 1	33° 53.266' N	110° 23.137' W
Spoon	Other	Spoon Access Point 2	33° 52.043' N	110° 24.519' W
Spoon	Helispot	1	33° 51.596' N	110° 24.062' W
Spoon	Landmark		33° 52.945' N	110° 23.108' W
Spoon	Gate		33° 47.938' N	110° 30.410' W
Spoon	Drop Point	10	33° 51.786' N	110° 21.680' W
Spoon	Drop Point	30	33° 52.943' N	110° 23.116' W
Spoon	Value at Risk		33° 54.475' N	110° 11.228' W
Spoon	Dip Site	Salt River Dip	33° 47.950' N	110° 20.511' W
Spoon	Division Break		33° 51.240' N	110° 17.979' W
Spoon	Division Break		33° 48.951' N	110° 22.374' W
Spoon	Lookout		33° 49.908' N	110° 23.865' W
Spoon	Value at Risk		33° 52.053' N	110° 12.161' W

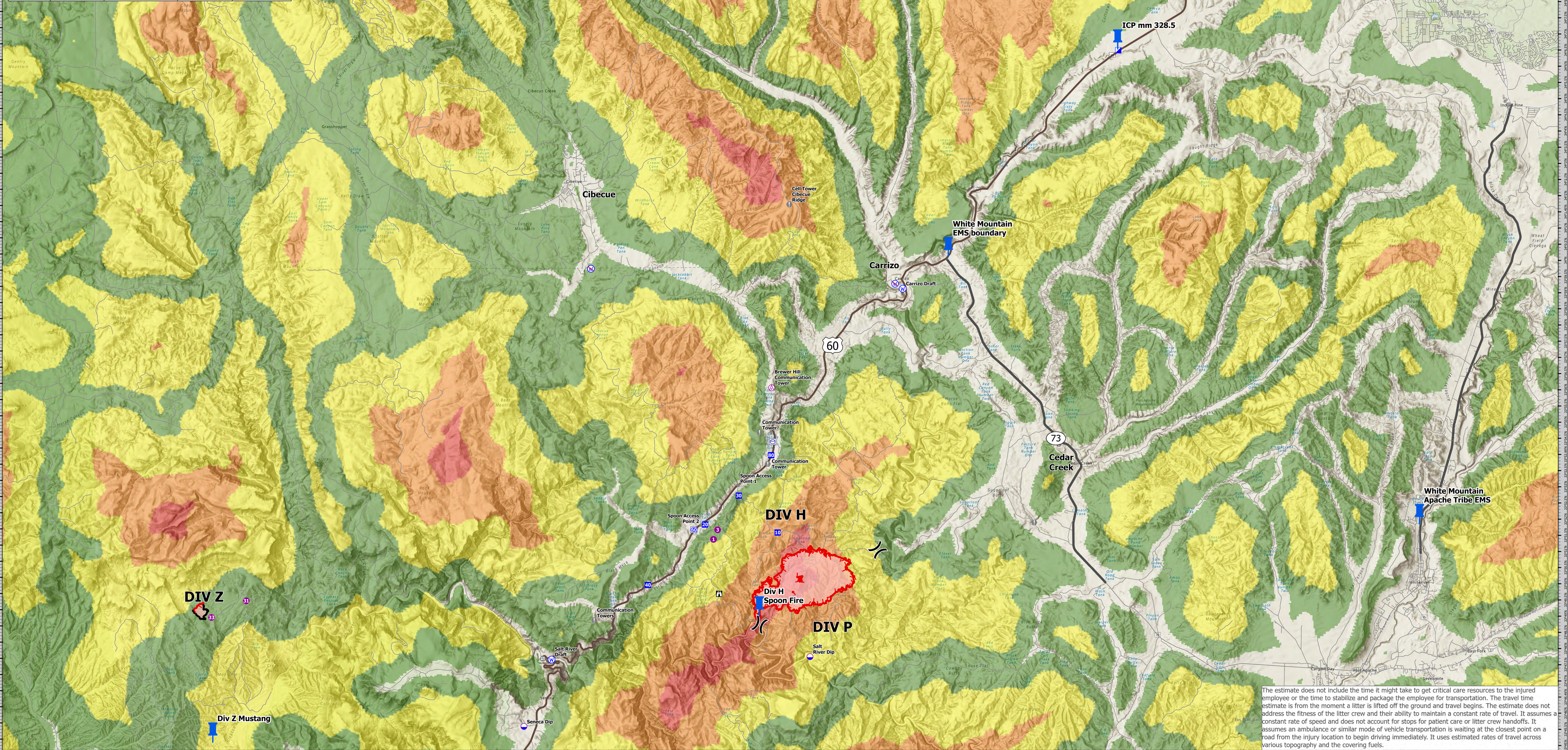

The estimate does not include the time it might take to get critical care resources to the injured employee or the time to stabilize and package the employee for transportation. The travel time estimate is from the moment a litter is lifted off the ground and travel begins. The estimate does not address the fitness of the litter crew and their ability to maintain a constant rate of travel. It assumes a constant rate of speed and does not account for stops for patient care or litter crew handoffs. It assumes an ambulance or similar mode of vehicle transportation is waiting at the closest point on a road from the injury location to begin driving immediately. It uses estimated rates of travel across various topography and the covering fuels.

Medical Transport

Cottonwood Ridge AZFTA 000555
 Mustang Ridge AZFTA 000579
 Spoon AZFTA 000574

- 🚨 Aerial Hazard
- ✂ Division Break
- 🏠 Lookout
- 🚰 Water Source
- 🚑 More than 6 Hours
- 🛫 Airstrip or Airport
- 🏠 Value at Risk
- 🚰 Restricted Water Source
- 🚰 Uncontained
- 🚰 World Hillshade
- 📍 Dip Site
- 🚰 Wildfire Daily Fire Perimeter
- 📍 1 to 2 Hours
- 📍 2 to 4 Hours
- 📍 4 to 6 Hours
- 📍 Helispot
- 🚰 Incident Command Post
- 📍 Landmark
- 📍 Label Point
- 📍 Water Tank
- 📍 Gate
- 📍 Drop Point
- 📍 EMS Boundaries

0 1/2 3 6 Miles

1:75,000

SOUTHWEST AREA

INCIDENT MANAGEMENT TEAM 5

Ruben Rodriguez
 7/28/2023 2:10Z
 Acres from IR and GPS
 North American 1983 Datum, Lat,Long Grid