

Incident Name	FC Point Type	Label	Latitude WGS84 DDM	Longitude WGS84 DDM	Elevation (Feet)
Cottonwood Ridge Aerial Hazard		Brewer Hill Communication Tower	33° 56.273' N	110° 21.871' W	
Cottonwood Ridge Airstrip or Airport		Show Low Airport	34° 16.065' N	110° 00.469' W	
Cottonwood Ridge Dip Site		Seneca Dip	33° 45.840' N	110° 31.121' W	
Cottonwood Ridge Dip Site			34° 16.184' N	110° 04.240' W	
Cottonwood Ridge Division Break			34° 11.022' N	110° 08.244' W	
Cottonwood Ridge Division Break			34° 11.185' N	110° 10.890' W	
Cottonwood Ridge Incident Command Post			34° 06.628' N	110° 08.903' W	
Cottonwood Ridge Helispot		51	34° 08.758' N	110° 09.023' W	6000
Mustang Ridge Helispot		31	33° 49.758' N	110° 41.400' W	4280
Mustang Ridge Helispot		33	33° 49.246' N	110° 42.688' W	4000
Spoon Dip Site		Salt River Dip	33° 47.950' N	110° 20.511' W	
Spoon Division Break			33° 51.240' N	110° 17.979' W	
Spoon Division Break			33° 48.951' N	110° 22.374' W	
Spoon Helispot		3	33° 51.890' N	110° 23.908' W	
Spoon Helispot		1	33° 51.596' N	110° 24.062' W	

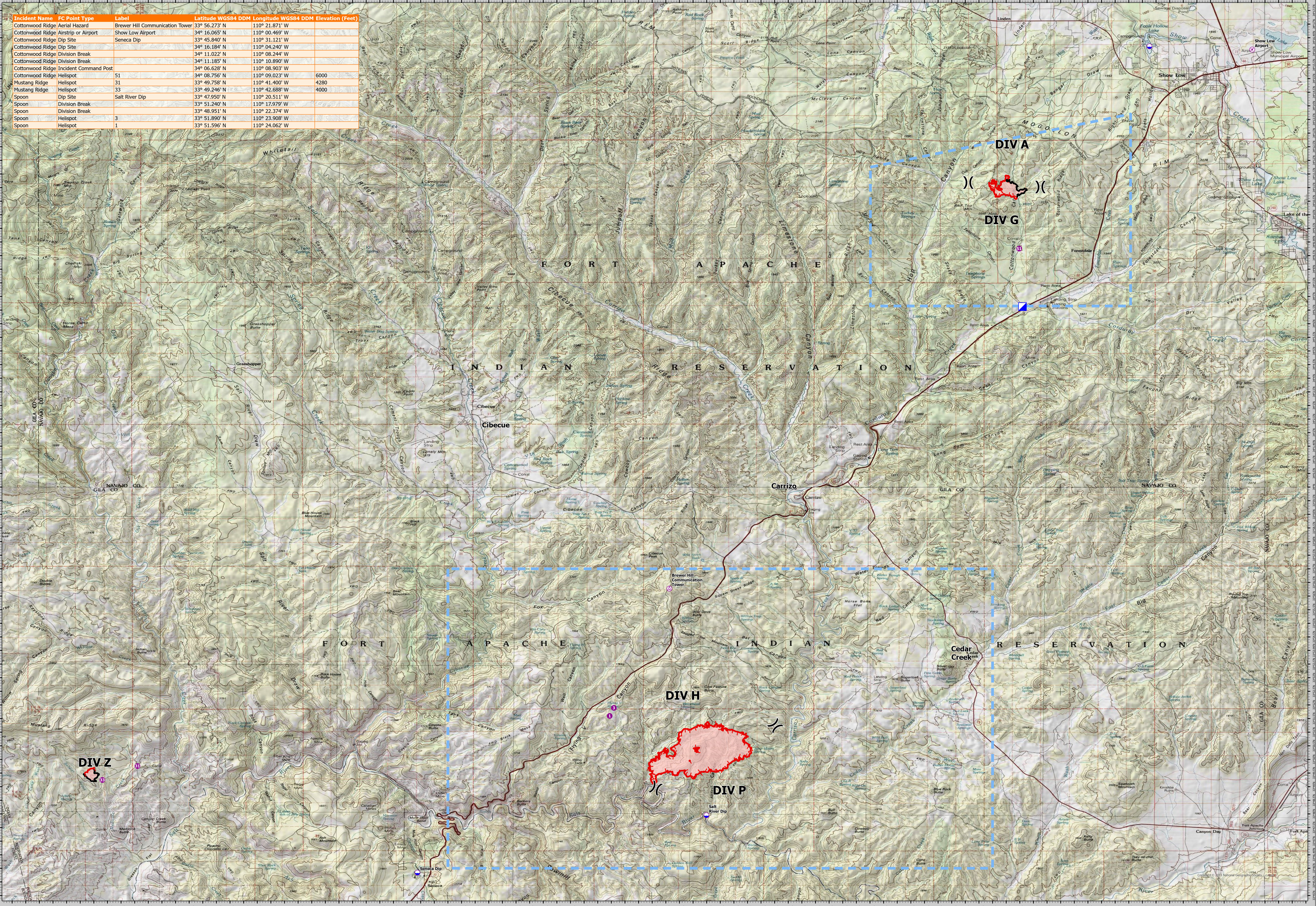

Air Ops
 Cottonwood Ridge AZFTA000555
 345 acres at 7/26/23 22:11 hrs
 Mustang Ridge AZFTA000579
 103 acres at 7/26/23 21:59 hrs
 Spoon AZFTA000574
 3202 acres at 7/27/23 21:37 hrs

- ⊗ Aerial Hazard
- ⊙ Airstrip or Airport
- ⦿ Dip Site
- Helispot
-) (Division Break
- ▣ Incident Command Post
- Contained
- ▭ Uncontained
- ▬ Temporary Flight Restriction
- ▭ Wildfire Daily Fire Perimeter