

Incident Name	FC Point Type	Label	Latitude WGS84 DDM	Longitude WGS84 DDM
Cottonwood Ridge	Water Source	Carrizo Draft	33° 59.310' N	110° 16.976' W
Cottonwood Ridge	Dip Site	Seneca Dip	33° 45.840' N	110° 31.121' W
Cottonwood Ridge	Aerial Hazard	Brewer Hill Communication Tower	33° 56.273' N	110° 21.871' W
Cottonwood Ridge	Airstrip or Airport	Show Low Airport	34° 16.065' N	110° 00.469' W
Cottonwood Ridge	Value at Risk	Communication Towers	33° 49.116' N	110° 28.501' W
Cottonwood Ridge	Value at Risk	Communication Tower	33° 53.916' N	110° 22.033' W
Cottonwood Ridge	Value at Risk	Communication Tower	33° 54.900' N	110° 22.333' W
Cottonwood Ridge	Value at Risk	Cell Tower Cibecue Ridge	34° 01.938' N	110° 21.175' W
Cottonwood Ridge	Restricted Water Source		33° 59.984' N	110° 28.554' W
Cottonwood Ridge	Restricted Water Source		33° 59.463' N	110° 17.259' W
Cottonwood Ridge	Drop Point	80	33° 54.185' N	110° 21.904' W
Cottonwood Ridge	Drop Point	20	33° 52.055' N	110° 24.369' W
Cottonwood Ridge	Drop Point	60	33° 51.897' N	110° 24.783' W
Cottonwood Ridge	Drop Point	40	33° 50.193' N	110° 26.501' W
Cottonwood Ridge	Medical	Summit Regional Medical Center	34° 12.160' N	110° 01.141' W
Cottonwood Ridge	Water Source	Salt River Draft	33° 47.907' N	110° 30.089' W
Cottonwood Ridge	Incident Command Post		34° 06.628' N	110° 08.903' W
Cottonwood Ridge	Division Break		34° 11.022' N	110° 08.244' W
Cottonwood Ridge	Division Break		34° 11.185' N	110° 10.890' W
Cottonwood Ridge	Drop Point	130	34° 11.510' N	110° 09.978' W
Cottonwood Ridge	Dip Site		34° 16.184' N	110° 04.240' W
Cottonwood Ridge	Drop Point	90	34° 07.630' N	110° 09.403' W
Cottonwood Ridge	Dozer Push		34° 11.273' N	110° 10.045' W
Cottonwood Ridge	Dozer Push		34° 11.306' N	110° 09.629' W
Cottonwood Ridge	Dozer Push		34° 10.750' N	110° 10.416' W
Cottonwood Ridge	Drop Point	100	34° 08.694' N	110° 09.089' W
Cottonwood Ridge	Helispot	51	34° 08.756' N	110° 09.023' W
Cottonwood Ridge	Drop Point	110	34° 10.465' N	110° 09.039' W
Cottonwood Ridge	Drop Point	120	34° 11.171' N	110° 09.197' W
Mustang Ridge	Internet Access		33° 50.592' N	110° 37.815' W
Mustang Ridge	Helispot	31	33° 49.575' N	110° 41.502' W
Mustang Ridge	Helispot	33	33° 49.246' N	110° 42.688' W
Spoon	Helispot	3	33° 51.890' N	110° 23.908' W
Spoon	Other	Spoon Access Point 1	33° 53.266' N	110° 23.133' W
Spoon	Other	Spoon Access Point 2	33° 52.043' N	110° 24.519' W
Spoon	Helispot	1	33° 51.596' N	110° 24.062' W
Spoon	Landmark		33° 52.945' N	110° 23.108' W
Spoon	Gate		33° 47.938' N	110° 30.410' W
Spoon	Drop Point	10	33° 51.796' N	110° 21.680' W
Spoon	Drop Point	30	33° 52.943' N	110° 23.116' W
Spoon	Value at Risk		33° 54.475' N	110° 11.228' W
Spoon	Dip Site	Salt River Dip	33° 47.950' N	110° 20.511' W
Spoon	Lookout		33° 49.908' N	110° 23.865' W
Spoon	Value at Risk		33° 52.053' N	110° 12.161' W
Spoon	Drop Point	30	33° 49.676' N	110° 27.337' W
Spoon	Hot Spot - Spot Fire		33° 48.108' N	110° 19.441' W
Spoon	Hot Spot - Spot Fire		33° 51.063' N	110° 21.384' W
Spoon	Hot Spot - Spot Fire		33° 49.760' N	110° 19.009' W
Spoon	Repeater	CMD 2	33° 51.489' N	110° 26.670' W
Spoon	Repeater	CMD 1	34° 16.167' N	110° 11.480' W
Spoon	Repeater	A/C Link	34° 16.164' N	110° 11.478' W
Spoon	Division Break		33° 51.222' N	110° 20.029' W
Spoon	Division Break		33° 49.307' N	110° 21.199' W
Spoon	Safety Zone		33° 51.228' N	110° 19.290' W

Name	Complete Address	GPS Datum - WGS 84	Coordinate Standard	Degrees Decimal Minutes	DD° MM' MMM' W - Lat	DD° MM' MMM' W - Long	Travel Time	Air	Car	Phone	Helipad	Yes	No	Level of Care Facility
Maricopa Medical Center	2601 East Roosevelt St Phoenix, AZ	Lat: 33° 27.412' N Long: 112° 01.602' W					50 mins	3 hrs	ER 602-344-5726	Yes				Level 1 Burn Center
Waterver Indian Hospital	200 W. Hospital Dr. White Water, AZ 85541	Lat: 33° 52.53' N Long: 109° 57.56' W					15 mins	60 mins	928-338-4911	Yes				Level 4
Summit Medical Center	2200 E Show Low Lakes Rd. Show Low, AZ 85901	Lat: 34° 12.2' N Long: 110° 1.6' W					15 mins	40 mins	928-333-4368	Yes				Level 4
Cobro Valley Regional Medical Center	5880 S. Hospital Drive Globe, AZ 85501	Lat: N 33° 24.377 Long: W 110° 49.635					35 mins	1.5 hrs	ER 928-402-1182 Patch Phone 928-425-4993	Yes				Level 4

TRAVEL TIMES			
15 min	DP 100	ICP	
7 min	DP 100	DP 110	
8 min	DP 110	DP 120	
20 min	DP 120	Staging area	
		34° 11.235	110° 9.808
		34° 11.14.1	110° 09' 48.5

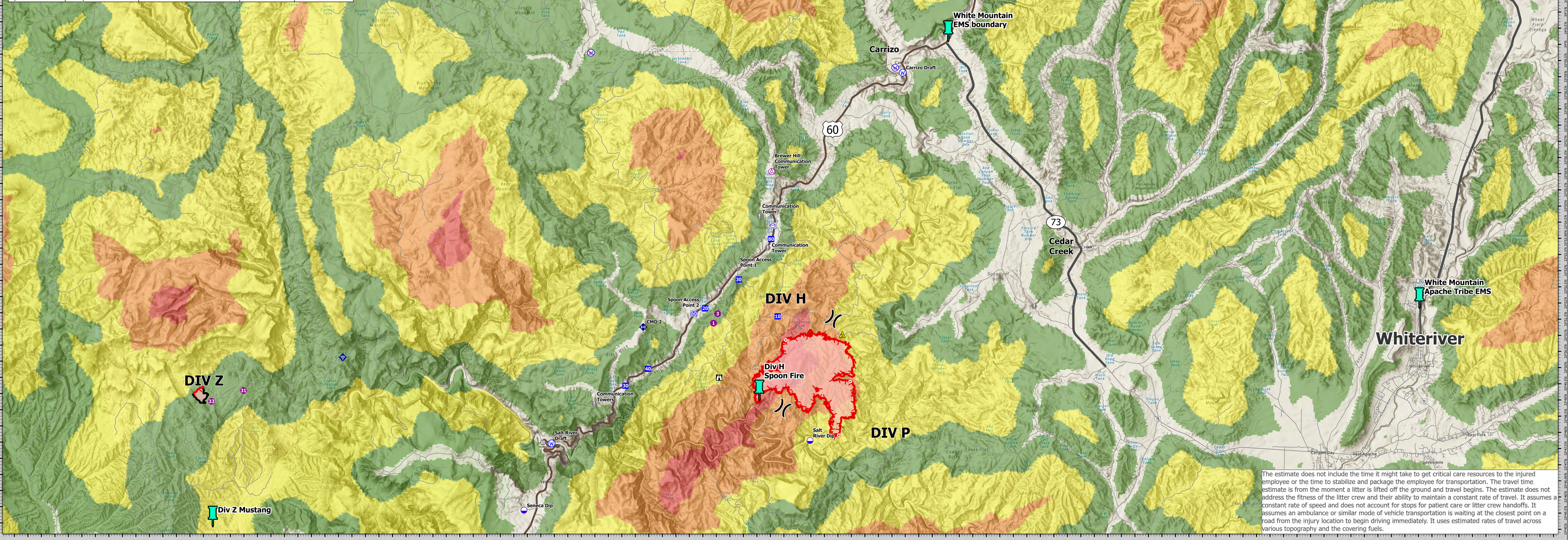

The estimate does not include the time it might take to get critical care resources to the injured employee or the time to stabilize and package the employee for transportation. The travel time estimate is from the moment a litter is lifted off the ground and travel begins. The estimate does not address the fitness of the litter crew and their ability to maintain a constant rate of travel. It assumes a constant rate of speed and does not account for stops for patient care or litter crew handoffs. It assumes an ambulance or similar mode of vehicle transportation is waiting at the closest point on a road from the injury location to begin driving immediately. It uses estimated rates of travel across various topography and the covering fuels.

# Medical Transport

Cottonwood Ridge AZFTA 000555  
 Mustang Ridge AZFTA 000579  
 Spoon AZFTA 000574

- ⬇ EMS Boundaries
- ⬇ Hot Spot - Spot Fire
- ⬇ Aerial Hazard
- ⬇ Value at Risk
- ⬇ Dip Site
- ⬇ Landmark
- ⬇ Helispot
- ⬇ Incident Command Post
- ⬇ Lookout
- ⬇ Repeater
- ⬇ Safety Zone
- ⬇ Restricted Water Source
- ⬇ Wildfire Daily Fire Perimeter
- ⬇ Label Point
- ⬇ Contained
- ⬇ Uncontained
- ⬇ World Hillshade

0 1 1/2 3 6 Miles

1:75,000

**SOUTHWEST AREA**

**INCIDENT MANAGEMENT TEAM 5**

Ruben Rodriguez  
 7/29/2023 2:05  
 Acres from IR and GPS  
 North American 1983 Datum