

| Community | Distance to Cottonwood Ridge Fire |
|------------------|-----------------------------------|
| Clay Springs | 14 Miles |
| Linden | 7 Miles |
| Pinedale | 10 Miles |
| Pinetop-Lakeside | 10 Miles |
| Show Low | 6.5 Miles |

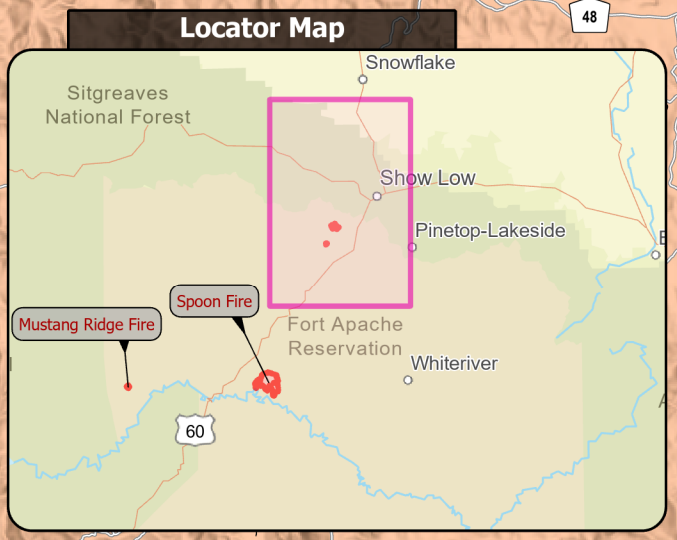

PIO
 Cottonwood Ridge & Snake Ridge
 AZFTA000555
 7/28/2023
 345 acres at 7/29/23 23:11 hrs
 42 acres at 7/28/23 22:31 hrs

- Wildfire Daily Fire Perimeter
- Contained
- Uncontained
- Boundaries**
- USFS Boundary
- Reservation Boundary
- Land Ownership**
- Forest Service Land
- State Lands
- Bureau of Land Management Lands
- Reservation

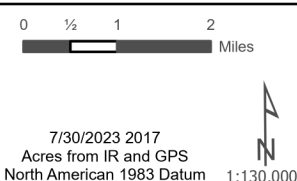

SOUTHWEST AREA

INCIDENT MANAGEMENT TEAM **5**

7/30/2023 1717
 Acres from IR and GPS
 North American 1983 Datum 1:130,000