

Incident Name	FC Point Type	Label	Latitude WGS84 DDM	Longitude WGS84 DDM
Cottonwood Ridge	Aerial Hazard	Brewer Hill Communication Tower	33° 56.273' N	110° 21.871' W
Cottonwood Ridge	Airstrip or Airport	Show Low Airport	34° 16.065' N	110° 00.469' W
Cottonwood Ridge	Dip Site	Seneca Dip	33° 45.840' N	110° 31.121' W
Cottonwood Ridge	Dip Site		34° 16.184' N	110° 04.240' W
Cottonwood Ridge	Division Break		34° 11.022' N	110° 08.244' W
Cottonwood Ridge	Division Break		34° 11.185' N	110° 10.890' W
Cottonwood Ridge	Dozer Push		34° 11.273' N	110° 10.045' W
Cottonwood Ridge	Dozer Push		34° 11.306' N	110° 09.629' W
Cottonwood Ridge	Dozer Push		34° 10.750' N	110° 10.416' W
Cottonwood Ridge	Drop Point	80	33° 54.185' N	110° 21.904' W
Cottonwood Ridge	Drop Point	20	33° 52.055' N	110° 24.369' W
Cottonwood Ridge	Drop Point	60	33° 51.897' N	110° 24.783' W
Cottonwood Ridge	Drop Point	40	33° 50.193' N	110° 26.501' W
Cottonwood Ridge	Drop Point	100	34° 08.694' N	110° 09.089' W
Cottonwood Ridge	Drop Point	110	34° 10.465' N	110° 09.039' W
Cottonwood Ridge	Drop Point	120	34° 11.171' N	110° 09.197' W
Cottonwood Ridge	Drop Point	130	34° 11.510' N	110° 09.978' W
Cottonwood Ridge	Drop Point	90	34° 07.630' N	110° 09.403' W
Cottonwood Ridge	Fence - Cut/Damaged		34° 10.532' N	110° 10.559' W
Cottonwood Ridge	Fence - Cut/Damaged		34° 10.344' N	110° 10.707' W
Cottonwood Ridge	Fence - Cut/Damaged		34° 12.033' N	110° 09.249' W
Cottonwood Ridge	Fence - Cut/Damaged		34° 10.561' N	110° 09.106' W
Cottonwood Ridge	Helispot	51	34° 08.756' N	110° 09.023' W
Cottonwood Ridge	Incident Command Post		34° 06.628' N	110° 08.903' W
Cottonwood Ridge	Internet Access		34° 11.551' N	110° 09.974' W
Cottonwood Ridge	Medical	Summit Regional Medical Center	34° 12.160' N	110° 01.141' W
Cottonwood Ridge	Other		34° 10.178' N	110° 09.088' W
Cottonwood Ridge	Repeater	CMD 4	34° 05.431' N	110° 08.506' W
Cottonwood Ridge	Restricted Water Source		33° 59.984' N	110° 28.554' W
Cottonwood Ridge	Restricted Water Source		33° 59.463' N	110° 17.259' W
Cottonwood Ridge	Value at Risk	Communication Towers	33° 49.116' N	110° 28.501' W
Cottonwood Ridge	Value at Risk	Communication Tower	33° 53.916' N	110° 22.033' W
Cottonwood Ridge	Value at Risk	Communication Tower	33° 54.900' N	110° 22.333' W
Cottonwood Ridge	Value at Risk	Cell Tower Cibecue Ridge	34° 01.938' N	110° 21.175' W
Cottonwood Ridge	Water Source	Carrizo Draft	33° 59.310' N	110° 16.976' W
Cottonwood Ridge	Water Source	Salt River Draft	33° 47.907' N	110° 30.089' W
Mustang Ridge	Helispot	31	33° 49.575' N	110° 41.502' W
Mustang Ridge	Helispot	33	33° 49.246' N	110° 42.688' W
Mustang Ridge	Internet Access		33° 50.592' N	110° 37.815' W
Spoon	Closure		33° 54.961' N	110° 11.595' W
Spoon	Closure		33° 51.332' N	110° 10.712' W
Spoon	Closure		33° 50.152' N	110° 09.526' W
Spoon	Dip Site	Salt River Dip	33° 47.950' N	110° 20.511' W
Spoon	Division Break		33° 51.222' N	110° 20.029' W
Spoon	Division Break		33° 49.307' N	110° 21.199' W
Spoon	Drop Point	10	33° 51.796' N	110° 21.680' W
Spoon	Drop Point	50	33° 49.676' N	110° 27.337' W
Spoon	Drop Point	30	33° 52.943' N	110° 23.116' W
Spoon	Gate		33° 47.938' N	110° 30.410' W
Spoon	Gate		33° 54.356' N	110° 13.094' W
Spoon	Gate		33° 52.935' N	110° 13.177' W
Spoon	Helispot	3	33° 51.890' N	110° 23.908' W
Spoon	Helispot	1	33° 51.596' N	110° 24.062' W
Spoon	Helispot	5	33° 51.806' N	110° 21.687' W
Spoon	Helispot	7	33° 51.213' N	110° 20.008' W
Spoon	Landmark		33° 52.945' N	110° 23.108' W
Spoon	Landmark		33° 53.968' N	110° 10.346' W
Spoon	Landmark		33° 53.893' N	110° 10.501' W
Spoon	Landmark		33° 53.294' N	110° 10.918' W
Spoon	Landmark		33° 52.840' N	110° 10.838' W
Spoon	Lookout		33° 49.908' N	110° 23.865' W
Spoon	Other	Potable Hydrant	33° 52.355' N	110° 10.688' W
Spoon	Other	Nonpotable Hydrant	33° 52.335' N	110° 10.954' W
Spoon	Other	Spoon Access Point 1	33° 53.266' N	110° 23.133' W
Spoon	Other	Spoon Access Point 2	33° 52.043' N	110° 24.519' W
Spoon	Repeater	CMD 1	34° 16.167' N	110° 11.480' W
Spoon	Repeater	A/C Link	34° 16.164' N	110° 11.478' W
Spoon	Repeater	CMD 2	33° 51.489' N	110° 26.670' W
Spoon	Repeater	CMD 3	33° 56.264' N	110° 21.877' W
Spoon	Resource Location		33° 51.630' N	110° 11.182' W
Spoon	Safety Zone		33° 51.228' N	110° 19.290' W
Spoon	Value at Risk		33° 54.475' N	110° 11.228' W
Spoon	Value at Risk		33° 52.053' N	110° 12.161' W

S Hospitals		GPS Datum - WGS 84		Travel Time Air Grd	Phone	Helipad Yes No	Level of Care Facility
Name	Complete Address	Coordinate Standard	Degrees Decimal Minutes DD MM MMM' N - Lat DD MM MMM' W - Lon				
Maricopa Medical Center	2601 East Roosevelt St Phoenix, AZ	Lat: 33° 27.412' N Long: 112° 01.602' W	50 mins 3 hrs	ER 602-344-5726	Yes		Level 1 Burn Center
Whitewater Indian Hospital	200 W Hospital Dr White Water, AZ 85941	Lat: 33° 52.53' N Long: 109° 57.56' W	15 mins 60 mins	928-338-4911	Yes		Level 4
Summit Medical Center	2200 E Show Low Lake Rd., Show Low, AZ 85901	Lat: 34° 12.2' N Long: 110° 1.6' W	15 mins 40 mins	928-333-4368	Yes		Level 14
Cobre Valley Regional Medical Center	5880 S. Hospital Drive Globe, AZ 85501	Lat: N 33° 24.377 Long: W 110° 49.635	35 mins 1.5 hrs	ER 928-402-1182 Patch Phone 928-425-4593	Yes		Level 4

TRAVEL TIMES COTTON WOOD FIRE	
15 min	DP 100
7 min	DP 100
8 min	DP 110
20 min	DP 120
	Staging area
	34° 11.235
	110° 9.808
	34° 11.14.1
	110° 09.48.5

TRAVEL TIMES SPOON FIRE	
29 min	Spoon Lookout
25 min	North 60 Intersection
20 min	ICP
35 min	60/73 Intersection
29 min	60/73 Intersection
13 min	DP 80
3 min	North 60 Intersection
	DP 80
5 min	DP 30
	North 60 Intersection
	DP 10
16 min	DP 30
23 min	DP 10
3 min	North 60 Intersection
1 min	South 60 Intersection
6 min	DP 20
2 min	H 3
17 min	H 3
19 min	H 1
	Spoon Lookout
	Spoon Lookout
	H 1
18 min	H 3
2 min	South 60 intersection
4 min	DP 60
1 min	DP 40
57 min	DP 50
	Cobre Valley Medical

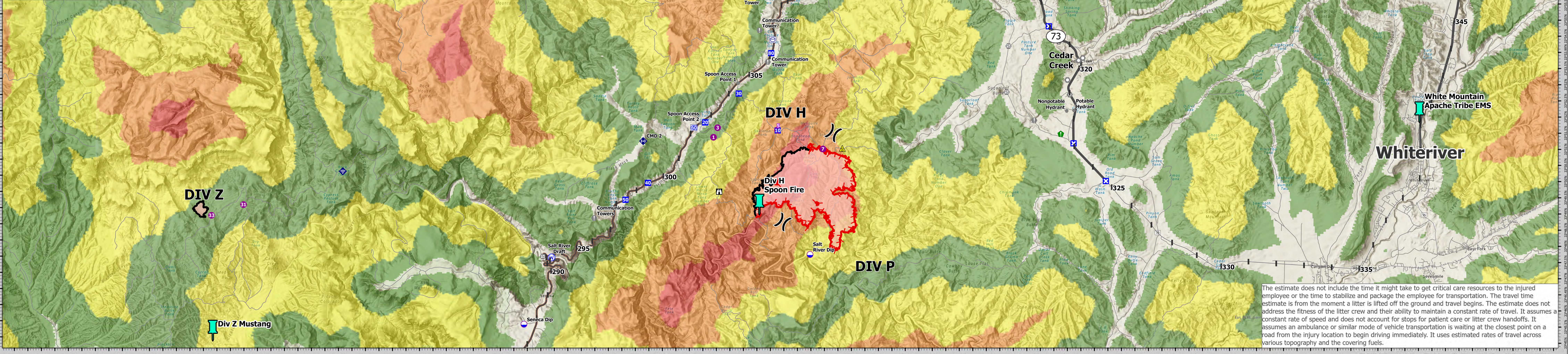

The estimate does not include the time it might take to get critical care resources to the injured employee or the time to stabilize and package the employee for transportation. The travel time estimate is from the moment a litter is lifted off the ground and travel begins. The estimate does not address the fitness of the litter crew and their ability to maintain a constant rate of travel. It assumes a constant rate of speed and does not account for stops for patient care or litter crew handoffs. It assumes an ambulance or similar mode of vehicle transportation is waiting at the closest point on a road from the injury location to begin driving immediately. It uses estimated rates of travel across various topography and the covering fuels.

Medical Transport

Cottonwood Ridge AZFTA 000555
 Mustang Ridge AZFTA 000579
 Spoon AZFTA 000574
 Snake Ridge AZFTA 000625
 8/1/23 Day

- 📍 EMS Boundaries
- 🚁 Aerial Hazard
- 🛫 Airstrip or Airport
- 📍 Dip Site
- 🔴 Helispot
- ⏸ Division Break
- 🏥 Medical
- 👤 Incident Command Post
- 📍 Drop Point
- 🚫 Closure
- 📍 Lookout
- 🚫 Value at Risk
- 🏠 Other
- 📍 Landmark
- 📍 Gate
- 📍 Resource Location
- 🚫 Fence - Cut/Damaged
- 🚧 Dozer Push
- 🚫 Restricted Water Source
- 📍 Internet Access
- 📍 Repeater
- 🚫 Safety Zone
- 📍 Water Source
- 📍 Nonpotable Hydrant
- 📍 Potable Hydrant
- 📍 Water Tank
- 📍 Wildfire Daily Fire Perimeter
- 📍 Label Point
- 📍 2 to 4 Hours
- 📍 4 to 6 Hours
- 📍 More than 6 Hours
- 📍 World Hillshade
- 📍 1 to 2 Hours
- 📍 Mileposts



0 1 1/2 3 6 Miles

Ruben Rodriguez
7/31/2023 2:14
Aces from IR and GPS
North American 1983 Datum
1:75,000