

| Incident Name    | FC Point Type           | Label                           | Latitude WGS84 DDM | Longitude WGS84 DDM |
|------------------|-------------------------|---------------------------------|--------------------|---------------------|
| Cottonwood Ridge | Aerial Hazard           | Brewer Hill Communication Tower | 33° 56.273' N      | 110° 21.871' W      |
| Cottonwood Ridge | Airstrip or Airport     | Show Low Airport                | 34° 16.065' N      | 110° 00.469' W      |
| Cottonwood Ridge | Dip Site                | Seneca Dip                      | 33° 45.840' N      | 110° 31.121' W      |
| Cottonwood Ridge | Dip Site                |                                 | 34° 16.184' N      | 110° 04.240' W      |
| Cottonwood Ridge | Division Break          |                                 | 34° 11.022' N      | 110° 08.244' W      |
| Cottonwood Ridge | Division Break          |                                 | 34° 11.185' N      | 110° 10.890' W      |
| Cottonwood Ridge | Dozer Push              |                                 | 34° 11.273' N      | 110° 10.045' W      |
| Cottonwood Ridge | Dozer Push              |                                 | 34° 11.306' N      | 110° 09.629' W      |
| Cottonwood Ridge | Dozer Push              |                                 | 34° 10.750' N      | 110° 10.416' W      |
| Cottonwood Ridge | Drop Point              | 80                              | 33° 54.185' N      | 110° 21.904' W      |
| Cottonwood Ridge | Drop Point              | 20                              | 33° 52.055' N      | 110° 24.369' W      |
| Cottonwood Ridge | Drop Point              | 60                              | 33° 51.897' N      | 110° 24.783' W      |
| Cottonwood Ridge | Drop Point              | 40                              | 33° 50.193' N      | 110° 26.501' W      |
| Cottonwood Ridge | Drop Point              | 100                             | 34° 08.694' N      | 110° 09.089' W      |
| Cottonwood Ridge | Drop Point              | 110                             | 34° 10.465' N      | 110° 09.039' W      |
| Cottonwood Ridge | Drop Point              | 120                             | 34° 11.171' N      | 110° 09.197' W      |
| Cottonwood Ridge | Drop Point              | 130                             | 34° 11.510' N      | 110° 09.978' W      |
| Cottonwood Ridge | Drop Point              | 90                              | 34° 07.630' N      | 110° 09.403' W      |
| Cottonwood Ridge | Fence - Cut/Damaged     |                                 | 34° 10.532' N      | 110° 10.559' W      |
| Cottonwood Ridge | Fence - Cut/Damaged     |                                 | 34° 10.344' N      | 110° 10.707' W      |
| Cottonwood Ridge | Fence - Cut/Damaged     |                                 | 34° 12.033' N      | 110° 09.249' W      |
| Cottonwood Ridge | Fence - Cut/Damaged     |                                 | 34° 10.561' N      | 110° 09.106' W      |
| Cottonwood Ridge | Helispot                | 51                              | 34° 08.756' N      | 110° 09.023' W      |
| Cottonwood Ridge | Incident Command Post   |                                 | 34° 06.628' N      | 110° 08.903' W      |
| Cottonwood Ridge | Internet Access         |                                 | 34° 11.551' N      | 110° 09.974' W      |
| Cottonwood Ridge | Medical                 | Summit Regional Medical Center  | 34° 12.160' N      | 110° 01.141' W      |
| Cottonwood Ridge | Other                   |                                 | 34° 10.178' N      | 110° 09.088' W      |
| Cottonwood Ridge | Repair Point            |                                 | 34° 07.636' N      | 110° 09.399' W      |
| Cottonwood Ridge | Repeater                | CMD 4                           | 34° 05.431' N      | 110° 08.506' W      |
| Cottonwood Ridge | Restricted Water Source |                                 | 33° 59.984' N      | 110° 28.554' W      |
| Cottonwood Ridge | Restricted Water Source |                                 | 33° 59.463' N      | 110° 17.259' W      |
| Cottonwood Ridge | Value at Risk           | Communication Towers            | 33° 49.116' N      | 110° 28.501' W      |
| Cottonwood Ridge | Value at Risk           | Communication Tower             | 33° 53.916' N      | 110° 22.033' W      |
| Cottonwood Ridge | Value at Risk           | Communication Tower             | 33° 54.900' N      | 110° 22.333' W      |
| Cottonwood Ridge | Value at Risk           | Cell Tower Cibecue Ridge        | 34° 01.938' N      | 110° 21.175' W      |
| Cottonwood Ridge | Water Source            | Carrizo Draft                   | 33° 59.310' N      | 110° 16.976' W      |
| Cottonwood Ridge | Water Source            | Salt River Draft                | 33° 47.907' N      | 110° 30.089' W      |
| Spoon            | Closure                 |                                 | 33° 54.961' N      | 110° 11.595' W      |
| Spoon            | Closure                 |                                 | 33° 51.332' N      | 110° 10.712' W      |
| Spoon            | Closure                 |                                 | 33° 50.152' N      | 110° 09.526' W      |
| Spoon            | Dip Site                | Salt River Dip                  | 33° 47.950' N      | 110° 20.511' W      |
| Spoon            | Division Break          |                                 | 33° 51.222' N      | 110° 20.029' W      |
| Spoon            | Division Break          |                                 | 33° 49.307' N      | 110° 21.199' W      |
| Spoon            | Drop Point              | 10                              | 33° 51.796' N      | 110° 21.680' W      |
| Spoon            | Drop Point              | 30                              | 33° 52.943' N      | 110° 23.116' W      |
| Spoon            | Drop Point              | 50                              | 33° 49.676' N      | 110° 27.337' W      |
| Spoon            | Gate                    |                                 | 33° 47.938' N      | 110° 30.410' W      |
| Spoon            | Gate                    |                                 | 33° 54.356' N      | 110° 13.094' W      |
| Spoon            | Gate                    |                                 | 33° 52.935' N      | 110° 13.177' W      |
| Spoon            | Helispot                | 3                               | 33° 51.890' N      | 110° 23.908' W      |
| Spoon            | Helispot                | 1                               | 33° 51.596' N      | 110° 24.062' W      |
| Spoon            | Helispot                | 5                               | 33° 51.806' N      | 110° 21.687' W      |
| Spoon            | Helispot                | 7                               | 33° 51.213' N      | 110° 20.008' W      |
| Spoon            | Landmark                |                                 | 33° 52.945' N      | 110° 23.108' W      |
| Spoon            | Landmark                |                                 | 33° 53.893' N      | 110° 10.501' W      |
| Spoon            | Landmark                |                                 | 33° 53.968' N      | 110° 10.346' W      |
| Spoon            | Landmark                |                                 | 33° 53.294' N      | 110° 10.918' W      |
| Spoon            | Landmark                |                                 | 33° 52.840' N      | 110° 10.838' W      |
| Spoon            | Lookout                 |                                 | 33° 49.908' N      | 110° 23.865' W      |
| Spoon            | Other                   | Potable Hydrant                 | 33° 52.355' N      | 110° 10.688' W      |
| Spoon            | Other                   | Nonpotable Hydrant              | 33° 52.335' N      | 110° 10.954' W      |
| Spoon            | Other                   | Spoon Access Point 1            | 33° 53.266' N      | 110° 23.133' W      |
| Spoon            | Other                   | Spoon Access Point 2            | 33° 52.043' N      | 110° 24.519' W      |
| Spoon            | Other                   |                                 | 33° 50.365' N      | 110° 36.477' W      |
| Spoon            | Repeater                | CMD 2                           | 33° 51.489' N      | 110° 26.670' W      |
| Spoon            | Repeater                | CMD 1                           | 34° 16.167' N      | 110° 11.480' W      |
| Spoon            | Repeater                | A/C Link                        | 34° 16.164' N      | 110° 11.478' W      |
| Spoon            | Repeater                | CMD 3                           | 33° 56.264' N      | 110° 21.877' W      |
| Spoon            | Repeater                | BIA Chediski                    | 34° 11.013' N      | 110° 39.819' W      |
| Spoon            | Resource Location       |                                 | 33° 51.630' N      | 110° 11.182' W      |
| Spoon            | Safety Zone             |                                 | 33° 51.228' N      | 110° 19.290' W      |
| Spoon            | Value at Risk           |                                 | 33° 54.475' N      | 110° 11.228' W      |
| Spoon            | Value at Risk           |                                 | 33° 52.053' N      | 110° 12.161' W      |

| S Hospitals                          |  | GPS Datum - WGS 84                         |  | Travel Time Air Grd                               | Phone | Helipad Yes No | Level of Care Facility |
|--------------------------------------|--|--|--|---|-------|----------------|------------------------|
| Name                                 | Complete Address                             | Coordinate Standard                        | Degrees Decimal Minutes DD° MM' MMM' W - Lat DD° MM' MMM' W - Long |   |       |                |                        |
| Maricopa Medical Center              | 2601 East Roosevelt St Phoenix, AZ           | Lat: 33° 27.412' N<br>Long: 112° 01.602' W | 50 mins<br>3 hrs   | ER<br>602-344-5726                                | Yes   |                | Level 1 Burn Center    |
| Whitewater Indian Hospital           | 200 W Hospital Dr White Water, AZ 85941      | Lat: 33° 52.53' N<br>Long: 109° 57.56' W   | 15 mins<br>60 mins   | 928-338-4911                                      | Yes   |                | Level 4                |
| Summit Medical Center                | 2200 E Show Low Lake Rd., Show Low, AZ 85901 | Lat: 34° 12.2' N<br>Long: 110° 1.6' W      | 15 mins<br>40 mins   | 928-333-4368                                      | Yes   |                | Level 14               |
| Cobro Valley Regional Medical Center | 5880 S. Hospital Drive Globe, AZ 85501       | Lat: N 33° 24.377<br>Long: W 110° 49.635   | 35 mins<br>1.5 hrs   | ER<br>928-402-1182<br>Patch Phone<br>928-425-4593 | Yes   |                | Level 4                |

| TRAVEL TIMES COTTON WOOD FIRE |                            |
|-------------------------------|----------------------------|
| 15 min                        | DP 100 ICP                 |
| 7 min                         | DP 100 DP 110              |
| 8 min                         | DP 110 DP 120              |
| 20 min                        | DP 120 Staging area        |
|                               | 34° 11.235 110° 9.808      |
|                               | 34° 11' 14.1 110° 09' 48.5 |

| TRAVEL TIMES SPOON FIRE |   |
|-------------------------|---|
| 29 min                  | Spoon Lookout DP 50                         |
| 25 min                  | North 60 Intersection ICP                   |
| 20 min                  | ICP Summit MC                               |
| 35 min                  | 60/73 Intersection Whitewater Indian H      |
| 29 min                  | 60/73 Intersection Summit MC                |
| 13 min                  | DP 80 60/73                                 |
| 3 min                   | North 60 Intersection DP 80                 |
| 5 min                   | DP 30 North 60 Intersection                 |
| 16 min                  | DP 30 DP 10                                 |
| 23 min                  | DP 10 Safety Zone                           |
| 3 min                   | North 60 Intersection South 60 Intersection |
| 1 min                   | South 60 Intersection DP 20                 |
| 6 min                   | DP 20 H 3                                   |
| 2 min                   | H 3 H 1                                     |
| 17 min                  | H 3 Spoon Lookout                           |
| 19 min                  | H 1 Spoon Lookout                           |
| 18 min                  | H 3 DP 30                                   |
| 2 min                   | South 60 intersection DP 60                 |
| 4 min                   | DP 60 DP 40                                 |
| 1 min                   | DP 40 DP 50                                 |
| 57 min                  | DP 50 Cobro Valley Medical                  |

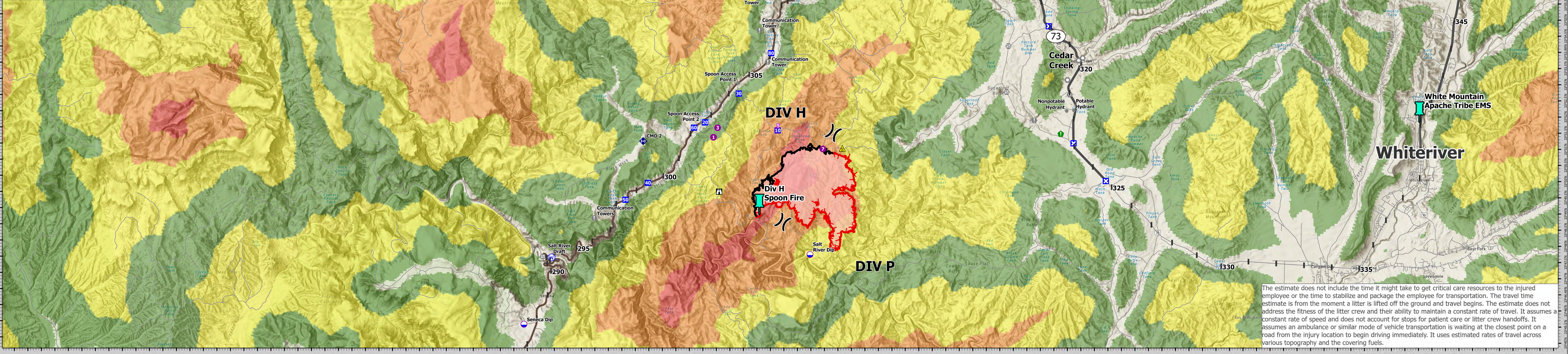

# Medical Transport

Cottonwood Ridge AZFTA 000555  
 Spoon AZFTA 000574  
 Snake Ridge AZFTA 000625

8/3/23 Day

|  |                          |  |
|--|--------------------------|--|
| <ul style="list-style-type: none"> <li> EMS Boundaries</li> <li> Aerial Hazard</li> <li> Airstrip or Airport</li> <li> Dip Site</li> <li> Helispot</li> <li> Division Break</li> <li> Medical</li> <li> Incident Command Post</li> <li> Drop Point</li> <li> Closure</li> <li> Lookout</li> <li> Value at Risk</li> <li> Other</li> <li> Fence - Cut/Damaged</li> <li> Landmark</li> <li> Gate</li> <li> Resource Location</li> <li> Repair Point</li> <li> World Hillshade</li> <li> Dozer Push</li> <li> Internet Access</li> <li> Repeater</li> <li> Safety Zone</li> <li> Water Source</li> <li> Restricted Water Source</li> <li> Wildfire Daily Fire Perimeter</li> <li> Label Point</li> <li> Contained</li> <li> Uncontained</li> <li> 1 to 2 Hours</li> <li> 2 to 4 Hours</li> <li> 4 to 6 Hours</li> <li> More than 6 Hours</li> <li> Mileposts</li> </ul> | <p>0 1 1/2 3 6 Miles</p> | <p>Ruben Rodriguez<br/>8/2/2023 2:124<br/>Aces from IR and GPS<br/>North American 1983 Datum</p> |
|--|--------------------------|--|