

Incident Name	FC Point Type	Label	Latitude WGS84 DDM	Longitude WGS84 DDM
Cottonwood Ridge	Aerial Hazard	Brewer Hill Communication Tower	33° 56.273' N	110° 21.871' W
Cottonwood Ridge	Airstrip or Airport	Show Low Airport	34° 16.065' N	110° 00.469' W
Cottonwood Ridge	Dip Site	Seneca Dip	33° 45.840' N	110° 31.121' W
Cottonwood Ridge	Dip Site		34° 16.184' N	110° 04.240' W
Cottonwood Ridge	Division Break		34° 11.022' N	110° 08.244' W
Cottonwood Ridge	Division Break		34° 11.185' N	110° 10.890' W
Cottonwood Ridge	Dozer Push		34° 10.750' N	110° 10.416' W
Cottonwood Ridge	Dozer Push		34° 11.273' N	110° 10.045' W
Cottonwood Ridge	Dozer Push		34° 11.306' N	110° 09.629' W
Cottonwood Ridge	Dozer Push		34° 10.393' N	110° 09.707' W
Cottonwood Ridge	Drop Point	80	33° 54.185' N	110° 21.904' W
Cottonwood Ridge	Drop Point	20	33° 52.055' N	110° 24.369' W
Cottonwood Ridge	Drop Point	60	33° 51.897' N	110° 24.783' W
Cottonwood Ridge	Drop Point	40	33° 50.193' N	110° 26.501' W
Cottonwood Ridge	Drop Point	100	34° 08.694' N	110° 09.089' W
Cottonwood Ridge	Drop Point	110	34° 10.465' N	110° 09.039' W
Cottonwood Ridge	Drop Point	120	34° 11.171' N	110° 09.197' W
Cottonwood Ridge	Drop Point	130	34° 11.510' N	110° 09.978' W
Cottonwood Ridge	Drop Point	90	34° 07.630' N	110° 09.403' W
Cottonwood Ridge	Drop Point	140	34° 11.265' N	110° 10.052' W
Cottonwood Ridge	Fence - Cut/Damaged		34° 10.561' N	110° 09.106' W
Cottonwood Ridge	Fence - Cut/Damaged		34° 10.344' N	110° 10.707' W
Cottonwood Ridge	Fence - Cut/Damaged		34° 10.532' N	110° 10.559' W
Cottonwood Ridge	Fence - Cut/Damaged		34° 12.033' N	110° 09.249' W
Cottonwood Ridge	Helispot	51	34° 08.756' N	110° 09.023' W
Cottonwood Ridge	Incident Command Post		34° 06.628' N	110° 08.903' W
Cottonwood Ridge	Internet Access		34° 11.551' N	110° 09.974' W
Cottonwood Ridge	Medical	Summit Regional Medical Center	34° 12.160' N	110° 01.141' W
Cottonwood Ridge	Other		34° 10.178' N	110° 09.088' W
Cottonwood Ridge	Repair Point		34° 07.636' N	110° 09.399' W
Cottonwood Ridge	Repair Point		34° 10.390' N	110° 09.711' W
Cottonwood Ridge	Repair Point		34° 10.446' N	110° 09.602' W
Cottonwood Ridge	Repair Point		34° 10.545' N	110° 09.425' W
Cottonwood Ridge	Repair Point		34° 10.371' N	110° 09.732' W
Cottonwood Ridge	Repair Point		34° 10.584' N	110° 09.212' W
Cottonwood Ridge	Repair Point		34° 10.513' N	110° 09.065' W
Cottonwood Ridge	Repeater	CMD 4	34° 05.431' N	110° 08.506' W
Cottonwood Ridge	Restricted Water Source		33° 59.984' N	110° 28.554' W
Cottonwood Ridge	Restricted Water Source		33° 59.463' N	110° 17.259' W
Cottonwood Ridge	Road Repair		34° 10.204' N	110° 09.068' W
Cottonwood Ridge	Value at Risk	Communication Towers	33° 49.116' N	110° 28.501' W
Cottonwood Ridge	Value at Risk	Cell Tower Cibecue Ridge	34° 01.938' N	110° 21.175' W
Cottonwood Ridge	Water Source	Carrizo Draft	33° 59.310' N	110° 16.976' W
Cottonwood Ridge	Water Source	Salt River Draft	33° 47.907' N	110° 30.089' W
Pine Knob	Fire Origin		34° 05.539' N	110° 08.768' W
Spoon	Closure		33° 54.961' N	110° 11.595' W
Spoon	Closure		33° 51.332' N	110° 10.712' W
Spoon	Closure		33° 50.152' N	110° 09.526' W
Spoon	Dip Site	Salt River Dip	33° 47.950' N	110° 20.511' W
Spoon	Division Break		33° 51.222' N	110° 20.029' W
Spoon	Division Break		33° 49.307' N	110° 21.199' W
Spoon	Drop Point	10	33° 51.796' N	110° 21.680' W
Spoon	Drop Point	30	33° 52.943' N	110° 23.116' W
Spoon	Drop Point	50	33° 49.676' N	110° 27.337' W
Spoon	Fire Station		33° 53.754' N	110° 10.434' W
Spoon	Gate		33° 47.938' N	110° 30.410' W
Spoon	Gate		33° 54.356' N	110° 13.094' W
Spoon	Gate		33° 52.935' N	110° 13.177' W
Spoon	Helispot	3	33° 51.890' N	110° 23.908' W
Spoon	Helispot	1	33° 51.596' N	110° 24.062' W
Spoon	Helispot	5	33° 51.806' N	110° 21.687' W
Spoon	Helispot	7	33° 51.213' N	110° 20.008' W
Spoon	Landmark		33° 52.945' N	110° 23.108' W
Spoon	Landmark		33° 53.893' N	110° 10.501' W
Spoon	Landmark		33° 53.294' N	110° 10.918' W
Spoon	Landmark		33° 52.840' N	110° 10.838' W
Spoon	Lookout		33° 49.908' N	110° 23.865' W
Spoon	Other	Potable Hydrant	33° 52.355' N	110° 10.688' W
Spoon	Other	Nonpotable Hydrant	33° 52.335' N	110° 10.954' W
Spoon	Other	Spoon Access Point 1	33° 53.266' N	110° 23.133' W
Spoon	Other	Spoon Access Point 2	33° 52.043' N	110° 24.519' W
Spoon	Other		33° 50.365' N	110° 36.477' W
Spoon	Repeater	CMD 2	33° 51.489' N	110° 26.670' W
Spoon	Repeater	CMD 1	34° 16.167' N	110° 11.480' W
Spoon	Repeater	A/C Link	34° 16.164' N	110° 11.478' W
Spoon	Repeater	CMD 3	33° 56.264' N	110° 21.877' W
Spoon	Repeater	BIA Chediski	34° 11.013' N	110° 39.819' W
Spoon	Resource Location		33° 51.630' N	110° 11.182' W
Spoon	Safety Zone		33° 51.228' N	110° 19.290' W
Spoon	Stream Crossing		33° 52.065' N	110° 24.376' W
Spoon	Value at Risk		33° 54.475' N	110° 11.228' W
Spoon	Value at Risk		33° 52.053' N	110° 12.161' W
Stump	Fire Origin		34° 05.871' N	110° 08.167' W

S Hospitals		GPS Datum - WGS 84		Travel Time Air Grd	Phone	Helipad Yes No	Level of Care Facility
Name	Complete Address	Coordinate Standard	Degrees Decimal Minutes DD° MM' MMM' N - Lat DD° MM' MMM' W - Lon				
Maricopa Medical Center	2601 East Roosevelt St Phoenix, AZ	Lat: 33° 27.412' N Long: 112° 01.602' W		50 mins 3 hrs	ER 602-344-5726	Yes	Level 1 Burn Center
Whitewater Indian Hospital	200 W Hospital Dr White Water, AZ 85941	Lat: 33° 52.53' N Long: 109° 57.56' W		15 mins 60 mins	928-338-4911	Yes	Level 4
Summit Medical Center	2200 E Show Low Lake Rd., Show Low, AZ 85901	Lat: 34° 12.2' N Long: 110° 1.6' W		15 mins 40 mins	928-333-4368	Yes	Level 14
Cobro Valley Regional Medical Center	5880 S. Hospital Drive Globe, AZ 85501	Lat: N 33° 24.377 Long: W110°49.635		35 mins 1.5 hrs	ER 928-402-1182 Patch Phone 928-425-4593	Yes	Level 4

TRAVEL TIMES COTTON WOOD FIRE		
15 min	DP 100	ICP
7 min	DP 100	DP 110
8 min	DP 110	DP 120
20 min	DP 120	Staging area
		34° 11.235 110° 9.808
		34° 11' 14.1 110° 09' 48.5

TRAVEL TIMES SPOON FIRE		
29 min	Spoon Lookout	DP 50
25 min	North 60 Intersection	ICP
20 min	ICP	Summit MC
35 min	60/73 Intersection	Whitewater Indian H
29 min	60/73 Intersection	Summit MC
13 min	DP 80	60/73
3 min	North 60 Intersection	DP 80
5 min	DP 30	North 60 Intersection
		4WD recommended, Rough road but passable via route timed while traveling via UTV. Washed out areas have been repaired. 4WD recommended.
16 min	DP 30	DP 10
23 min	DP 10	Safety Zone
3 min	North 60 Intersection	South 60 Intersection
1 min	South 60 Intersection	DP 20
6 min	DP 20	H 3
2 min	H 3	H 1
17 min	H 3	Spoon Lookout
19 min	H 1	Spoon Lookout
18 min	H 3	DP 30
2 min	South 60 intersection	DP 60
4 min	DP 60	DP 40
1 min	DP 40	DP 50
57 min	DP 50	Cobro Valley Medical

S Hospitals		GPS Datum - WGS 84		Travel Time Air Grd	Phone	Helipad Yes No	Level of Care Facility
Name	Complete Address	Coordinate Standard	Degrees Decimal Minutes DD° MM' MMM' N - Lat DD° MM' MMM' W - Lon				
Maricopa Medical Center	2601 East Roosevelt St Phoenix, AZ	Lat: 33° 27.412' N Long: 112° 01.602' W		50 mins 3 hrs	ER 602-344-5726	Yes	Level 1 Burn Center
Whitewater Indian Hospital	200 W Hospital Dr White Water, AZ 85941	Lat: 33° 52.53' N Long: 109° 57.56' W		15 mins 60 mins	928-338-4911	Yes	Level 4
Summit Medical Center	2200 E Show Low Lake Rd., Show Low, AZ 85901	Lat: 34° 12.2' N Long: 110° 1.6' W		15 mins 40 mins	928-333-4368	Yes	Level 14
Cobro Valley Regional Medical Center	5880 S. Hospital Drive Globe, AZ 85501	Lat: N 33° 24.377 Long: W110°49.635		35 mins 1.5 hrs	ER 928-402-1182 Patch Phone 928-425-4593	Yes	Level 4

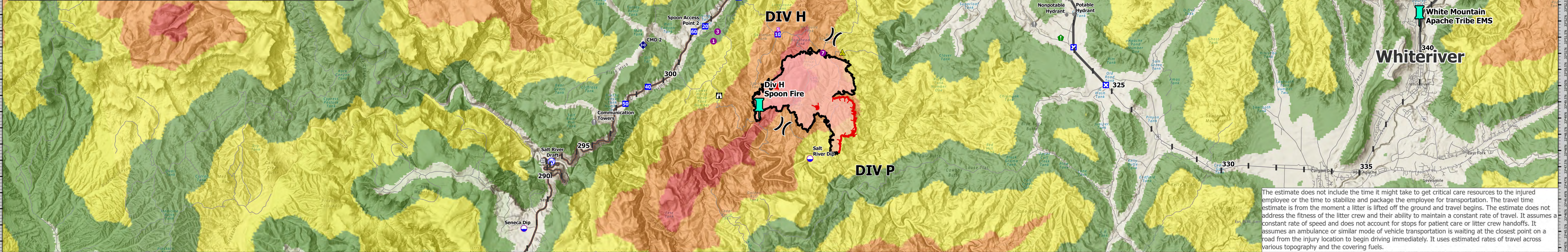

# Medical Transport

Cottonwood Ridge AZFTA 000555  
 Spoon AZFTA 000574  
 Snake Ridge AZFTA 000625

8/6/23 Day

<ul style="list-style-type: none"> <li>EMS Boundaries</li> <li>Aerial Hazard</li> <li>Airstrip or Airport</li> <li>Dip Site</li> <li>Helispot</li> </ul>	<ul style="list-style-type: none"> <li>Division Break</li> <li>Medical</li> <li>Incident Command Post</li> <li>Drop Point</li> <li>Closure</li> </ul>	<ul style="list-style-type: none"> <li>Lookout</li> <li>Fire Origin</li> <li>Value at Risk</li> <li>Other</li> <li>Landmark</li> <li>Gate</li> </ul>	<ul style="list-style-type: none"> <li>Fire Station</li> <li>Stream Crossing</li> <li>Road Repair</li> <li>Resource Location</li> <li>Repair Point</li> <li>Fence - Cut/Damaged</li> </ul>	<ul style="list-style-type: none"> <li>Dozer Push</li> <li>Internet Access</li> <li>Repeater</li> <li>Safety Zone</li> <li>Water Source</li> </ul>	<ul style="list-style-type: none"> <li>Restricted Water Source</li> <li>Wildfire Daily Fire Perimeter</li> <li>Label Point</li> <li>Contained</li> <li>Uncontained</li> <li>1 to 2 Hours</li> </ul>	<ul style="list-style-type: none"> <li>2 to 4 Hours</li> <li>4 to 6 Hours</li> <li>More than 6 Hours</li> <li>World Hillshade</li> <li>Mileposts</li> </ul>
--	---	--	--	--	---	---

0 1 1/2 3 6 Miles

1:75,000

**SOUTHWEST AREA**

**INCIDENT MANAGEMENT TEAM 5**

Ruben Rodriguez  
8/9/2023 20:44  
Aces from IR and GPS  
North American 1983 Datum

The estimate does not include the time it might take to get critical care resources to the injured employee or the time to stabilize and package the employee for transportation. The travel time estimate is from the moment a litter is lifted off the ground and travel begins. The estimate does not address the fitness of the litter crew and their ability to maintain a constant rate of travel. It assumes a constant rate of speed and does not account for stops for patient care or litter crew handoffs. It assumes an ambulance or similar mode of vehicle transportation is waiting at the closest point on a road from the injury location to begin driving immediately. It uses estimated rates of travel across various topography and the covering fuels.