

Incident Name	FC Point Type	Label	Latitude WGS84 DDM	Longitude WGS84 DDM	Elevation (Feet)
Cottonwood Ridge Aerial Hazard	Brewer Hill Communication Tower		33° 56.273' N	110° 21.871' W	
Cottonwood Ridge Airstrip or Airport	Show Low Airport		34° 16.065' N	110° 00.469' W	
Cottonwood Ridge Dip Site	Seneca Dip		33° 45.840' N	110° 31.121' W	
Cottonwood Ridge Dip Site			34° 16.184' N	110° 04.240' W	
Cottonwood Ridge Division Break			34° 11.022' N	110° 08.244' W	
Cottonwood Ridge Division Break			34° 11.185' N	110° 10.890' W	
Cottonwood Ridge Helispot			34° 08.755' N	110° 09.023' W	6000
Cottonwood Ridge Incident Command Post			34° 06.628' N	110° 08.903' W	
Mustang Ridge Helispot			33° 49.575' N	110° 41.502' W	4280
Mustang Ridge Helispot			33° 49.246' N	110° 42.688' W	4000
Spoon Dip Site	Salt River Dip		33° 47.950' N	110° 20.511' W	
Spoon Division Break			33° 51.222' N	110° 20.029' W	
Spoon Division Break			33° 49.307' N	110° 21.199' W	
Spoon Helispot			33° 51.890' N	110° 23.908' W	
Spoon Helispot			33° 51.596' N	110° 24.062' W	
Spoon Helispot			33° 51.806' N	110° 21.687' W	
Spoon Helispot			33° 51.213' N	110° 20.008' W	

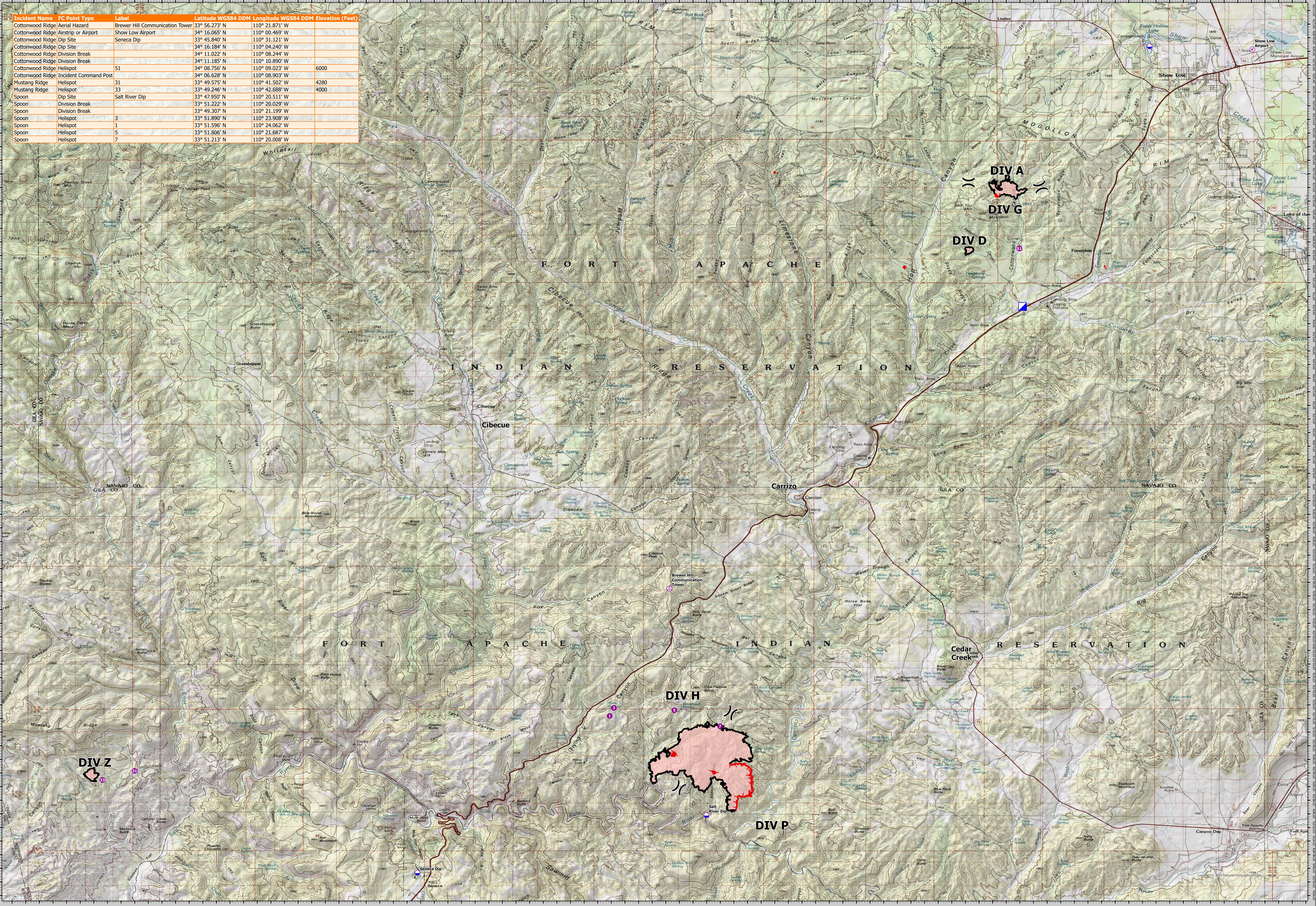

Air Ops
 Cottonwood Ridge AZFTA000555
 345 acres at 7/29/23 23:11 hrs
 Mustang Ridge AZFTA000579
 103 acres at 7/26/23 21:59 hrs

Spoon AZFTA000574
 4560 acres at 7/29/23 23:00 hrs
 Snake Ridge AZFTA000625
 42 acres at 7/28/23 22:31 hrs

Shift: 8/7/23 Day

- Aerial Hazard
- Airstrip or Airport
- Dip Site
- Helispot
- Division Break
- Incident Command Post
- Contained
- Uncontained
- Wildfire Daily Fire Perimeter

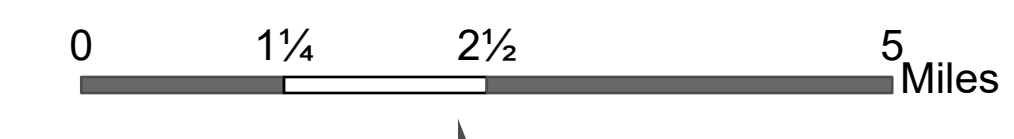

8/6/2023 2052
 Acres from IR and GPS
 WGS 1984 Datum, Lat,Long Grid

