

Medical Transportation

Grapevine
AZPNF000991
7/29/2023 Day

1,049 acres at 7/27/2023 2204 hrs

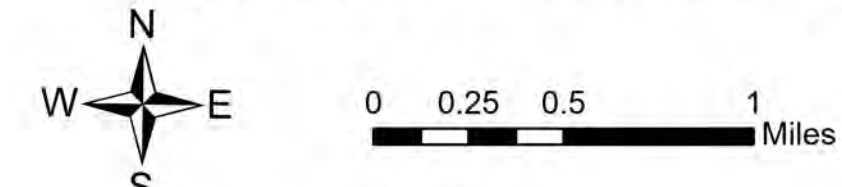

- Estimated Ground Evac Time**
 - 1 - 2 Hours
 - 2 - 4 Hours
 - More than 6 Hours
- Other**
 - Pump
 - Water Tank
 - Dip Site
 - Helispot
 - Helibase
 - Division Break
 - Medical
 - Incident Command Post
 - Drop Point
 - Closure
 - Staging Area
 - Value at Risk
 - Other
 - Hazard
 - Water Source
 - Other
 - Temporary Flight Restriction
 - Uncountained
 - Wildfire Daily Fire Perimeter
 - Campground; Group
 - Trailhead
- Site Types**
 - Picnic Site; Group Picnic Site
 - Boating Site
 - Interpretive Site
 - Interstate
 - Highway
 - Local Connecting Road
 - County Road
 - Local Road
 - 4WD
 - Paved Road
 - Gravel Road
 - Primitive Road
 - Closed Roads
 - Trail
 - Motorized Trail
 - Equine Trail
 - Pedestrian Trail
 - County or Equivalent
 - Forest Service
 - Bureau of Land Management
 - County
 - Indian Lands
 - Local or State Parks
 - Military
 - Private
 - State
 - US Forest Service
 - Residences

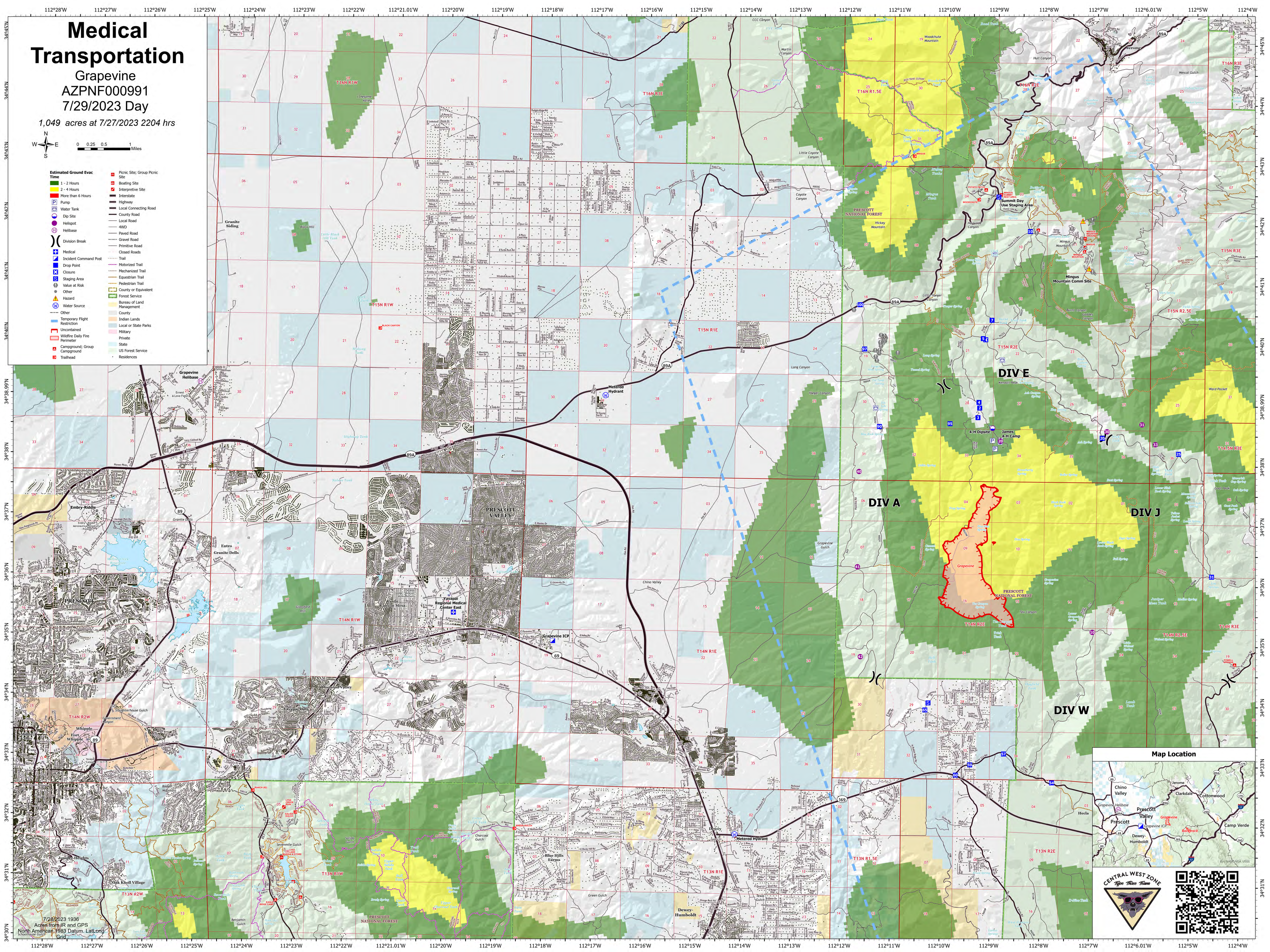

Map Location

CENTRAL WEST ZONE
Fire Three Team

7/28/2023 1936
Acres from IIR and GPS
North American 1983 Datum, LALong
Projection