

# Transportation

Grapevine  
AZPNF000991  
7/29/2023 Day

1,049 acres at 7/27/2023 2204 hrs

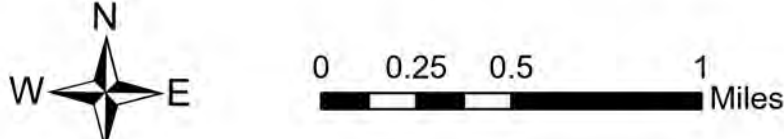

- Residences
- Pump
- Water Tank
- Dip Site
- Helispot
- Helibase
- Division Break
- Medical
- Incident Command Post
- Drop Point
- Closure
- Staging Area
- Value at Risk
- Other
- Hazard
- Water Source
- Other
- Temporary Flight Restriction
- Uncontained
- Wildfire Daily Fire Perimeter
- Campground; Group
- Trailhead
- Picnic Site; Group Picnic Site
- Bureau of Land Management
- Boating Site
- Interpretive Site
- Indian Lands
- Local or State Parks
- Military
- County Road
- Local Road
- 4WD
- Paved Road
- Gravel Road
- Primitive Road
- Closed Roads
- Trail
- Motorized Trail
- Mechanized Trail
- Equestrian Trail
- Pedestrian Trail
- County or Equivalent
- Forest Service
- Bureau of Land Management
- County
- Indian Lands
- Local or State Parks
- Military
- Private
- US Forest Service

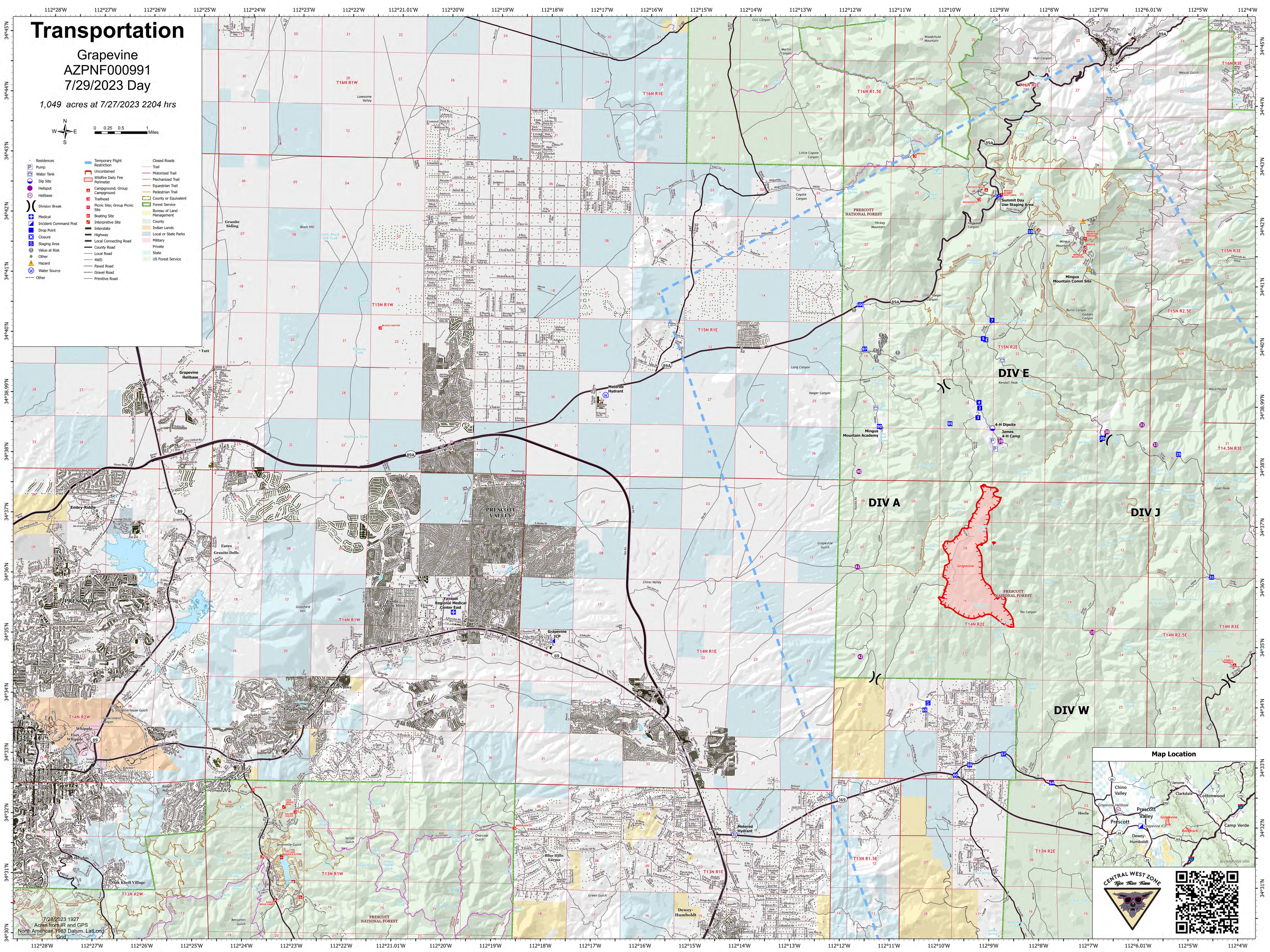

**Map Location**

**CENTRAL WEST ZONE**  
Type Three Team

7/28/2023 1927  
Acres from IIR and GPS  
North American 1983 Datum, LALong  
Coordinate System