

# Pilot

Grapevine  
AZPNF000991  
7/30/2023 Day

1,049 acres at 7/28/2023 2154 hrs



0 1 2 3 4  
Miles

| FC Point Type         | Label              | Elevation (Feet) | Latitude WGS84 | Longitude WGS84 | Division |
|-----------------------|--------------------|------------------|----------------|-----------------|----------|
| Dip Site              | 4-H Dipsite        |                  | 34° 38.600' N  | 112° 09.040' W  | DIV E    |
| Dip Site              | Trick Tank Dip     | 7400             | 34° 41.498' N  | 112° 09.028' W  | DIV E    |
| Drop Point            | 10                 |                  | 34° 41.880' N  | 112° 08.325' W  | DIV E    |
| Drop Point            | 100                |                  | 34° 40.631' N  | 112° 11.729' W  | DIV A    |
| Drop Point            | 2                  |                  | 34° 38.936' N  | 112° 09.304' W  | DIV E    |
| Drop Point            | 20                 |                  | 34° 38.454' N  | 112° 06.830' W  | DIV E    |
| Drop Point            | 25                 |                  | 34° 38.203' N  | 112° 05.294' W  | DIV J    |
| Drop Point            | 3                  |                  | 34° 38.774' N  | 112° 09.337' W  | DIV E    |
| Drop Point            | 31                 |                  | 34° 36.166' N  | 112° 04.604' W  | DIV J    |
| Drop Point            | 35                 |                  | 34° 35.144' N  | 112° 03.467' W  | DIV J    |
| Drop Point            | 4                  |                  | 34° 39.030' N  | 112° 09.320' W  | DIV A    |
| Drop Point            | 5                  |                  | 34° 40.089' N  | 112° 09.248' W  | DIV E    |
| Drop Point            | 54                 |                  | 34° 32.716' N  | 112° 07.776' W  | DIV W    |
| Drop Point            | 57                 |                  | 34° 33.187' N  | 112° 08.747' W  | DIV W    |
| Drop Point            | 59                 |                  | 34° 32.999' N  | 112° 09.424' W  | DIV W    |
| Drop Point            | 60                 |                  | 34° 32.827' N  | 112° 09.708' W  | DIV W    |
| Drop Point            | 65                 |                  | 34° 33.904' N  | 112° 10.337' W  | DIV W    |
| Drop Point            | 7                  |                  | 34° 40.395' N  | 112° 09.076' W  | DIV E    |
| Drop Point            | 90                 |                  | 34° 38.609' N  | 112° 11.314' W  | DIV A    |
| Drop Point            | 95                 |                  | 34° 38.669' N  | 112° 09.897' W  | DIV A    |
| Drop Point            | 97                 |                  | 34° 39.894' N  | 112° 11.631' W  | DIV A    |
| Helibase              | Grapevine Helibase |                  | 34° 39.220' N  | 112° 24.978' W  |          |
| Helispot              | 10                 | 5700             | 34° 35.226' N  | 112° 06.989' W  | DIV W    |
| Helispot              | 20                 | 6520             | 34° 38.389' N  | 112° 08.876' W  | DIV E    |
| Helispot              | 21                 | 6600             | 34° 39.352' N  | 112° 07.833' W  | DIV E    |
| Helispot              | 30                 | 6600             | 34° 38.563' N  | 112° 06.737' W  | DIV E    |
| Helispot              | 31                 |                  | 34° 38.685' N  | 112° 06.035' W  | DIV J    |
| Helispot              | 33                 | 6800             | 34° 38.357' N  | 112° 05.760' W  | DIV J    |
| Helispot              | 40                 | 5500             | 34° 37.857' N  | 112° 11.713' W  | DIV A    |
| Helispot              | 41                 | 5300             | 34° 36.272' N  | 112° 11.723' W  | DIV A    |
| Helispot              | 42                 | 5200             | 34° 34.778' N  | 112° 11.645' W  | DIV A    |
| Helispot              | 43                 | 7000             | 34° 39.240' N  | 112° 10.117' W  | DIV A    |
| Helispot              | 44                 | 6300             | 34° 39.335' N  | 112° 10.770' W  | DIV A    |
| Helispot              | 45                 | 6700             | 34° 39.227' N  | 112° 10.427' W  | DIV A    |
| Incident Command Post | Grapevine ICP      |                  | 34° 34.982' N  | 112° 17.830' W  |          |

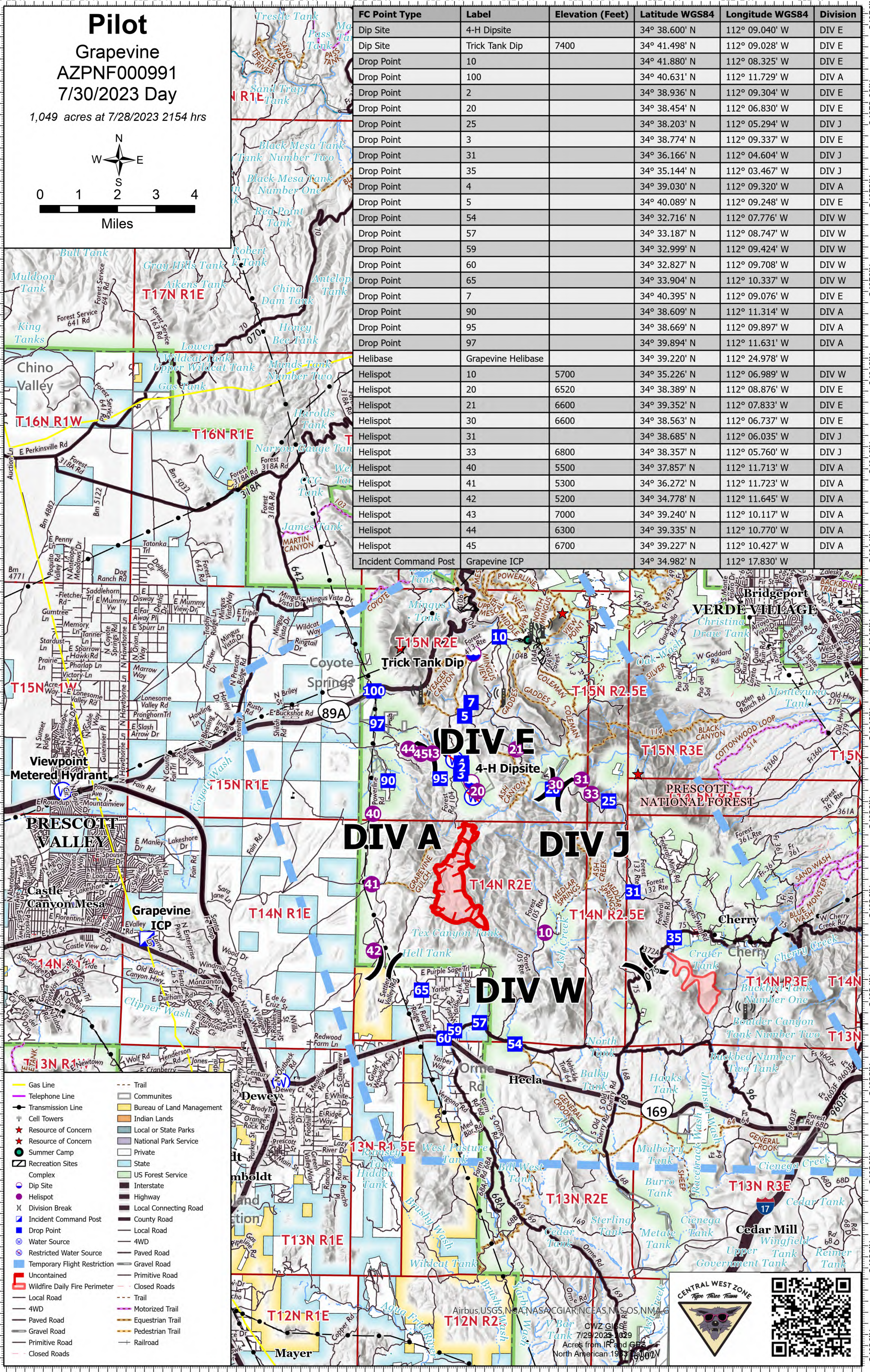

- Gas Line
- Telephone Line
- Transmission Line
- Cell Towers
- Resource of Concern
- Resource of Concern
- Summer Camp
- Recreation Sites
- Complex
- Dip Site
- Helispot
- Division Break
- Incident Command Post
- Drop Point
- Water Source
- Restricted Water Source
- Temporary Flight Restriction
- Uncontained Wildfire Daily Fire Perimeter
- Local Road
- 4WD
- Paved Road
- Gravel Road
- Primitive Road
- Trail
- Motorized Trail
- Equestrian Trail
- Pedestrian Trail
- Railroad
- Closed Roads
- Trail
- 4WD
- Paved Road
- Gravel Road
- Primitive Road
- Closed Roads

CENTRAL WEST ZONE  
Type Three Team

Airbus,USGS,NEA,NASACGIAR,NCEAS,NISOS,NIMA  
CWZ GIS  
7/29/2023 10:29  
Acres from IR and GPS  
North American 1983 (NAD83)