

# Transportation

Grapevine  
AZPNF000991  
7/30/2023 Day

1,049 acres at 7/28/2023 2154 hrs

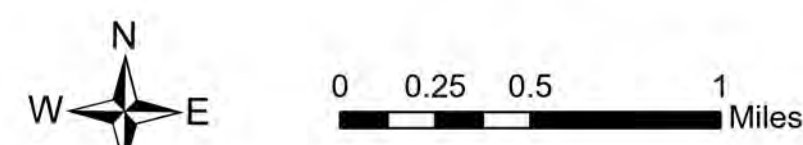

- Residences
  - Pump
  - Water Tank
  - Dip Site
  - Helibase
  - Division Break
  - Medical
  - Incident Command Post
  - Drop Point
  - Closure
  - Staging Area
  - Value at Risk
  - Other
  - Hazard
  - Water Source
  - Other
- Temporary Flight Restriction
  - Uncontained Wildfire Daily Fire Perimeter
  - Campground, Group Campground
  - Trailhead
  - Picnic Site/ Group Picnic Site
  - Boating Site
  - Interpretive Site
  - Interstate
  - Highway
  - Local Connecting Road
  - County Road
  - Local Road
  - 4WD
  - Paved Road
  - Gravel Road
  - Primitive Road
- Closed Roads
  - Trail
  - Motorized Trail
  - Mechanized Trail
  - Equestrian Trail
  - Pedestrian Trail
  - County or Equivalent
  - Forest Service
  - Bureau of Land Management
  - County
  - Indian Lands
  - Local or State Parks
  - Military
  - Private
  - State
  - US Forest Service

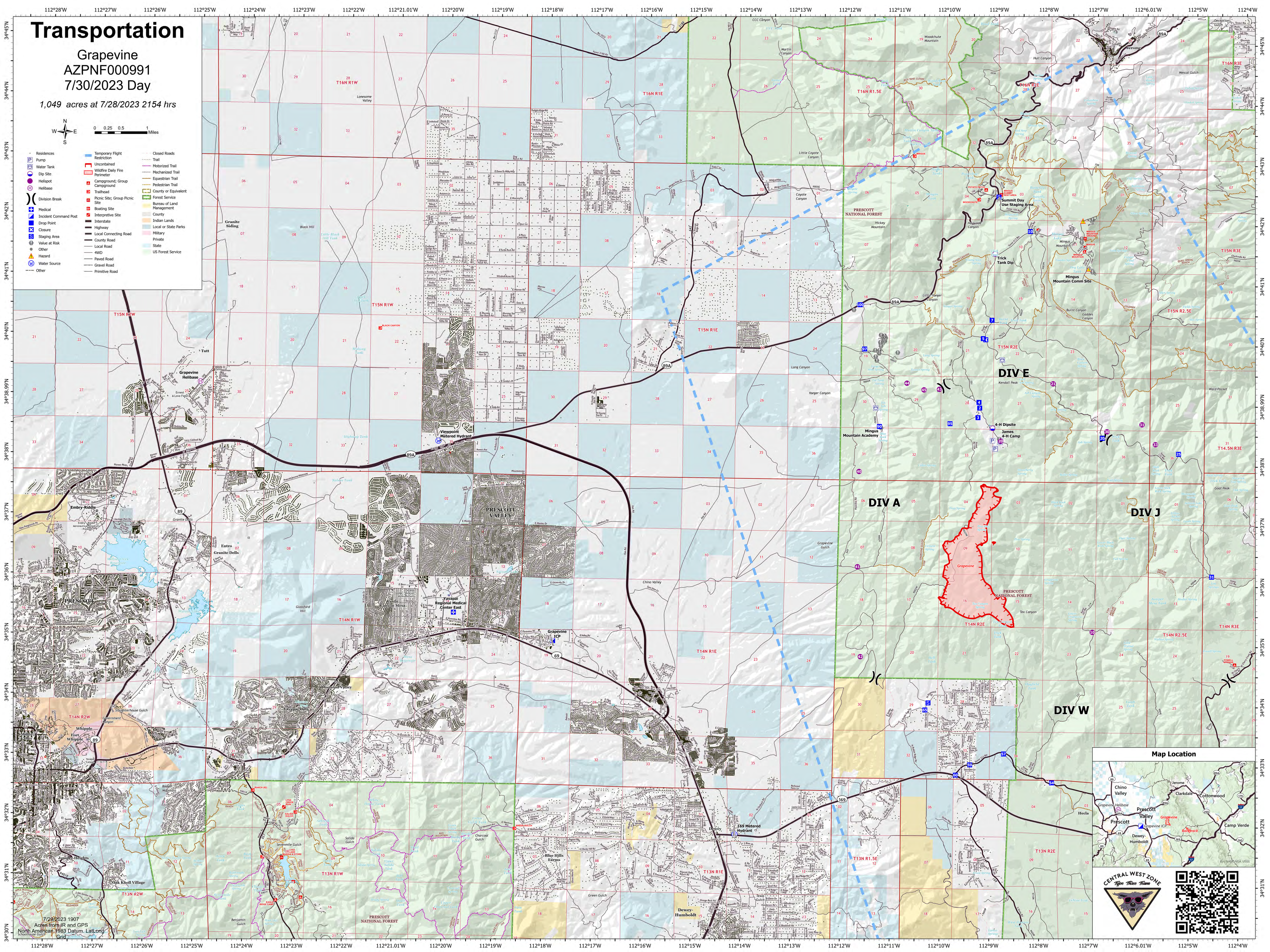

**Map Location**

**CENTRAL WEST ZONE**  
*Type Three Team*

7/28/2023 1907  
Acres from IIR and GPS  
North American 1983 Datum, LALong  
Coordinate Grid