

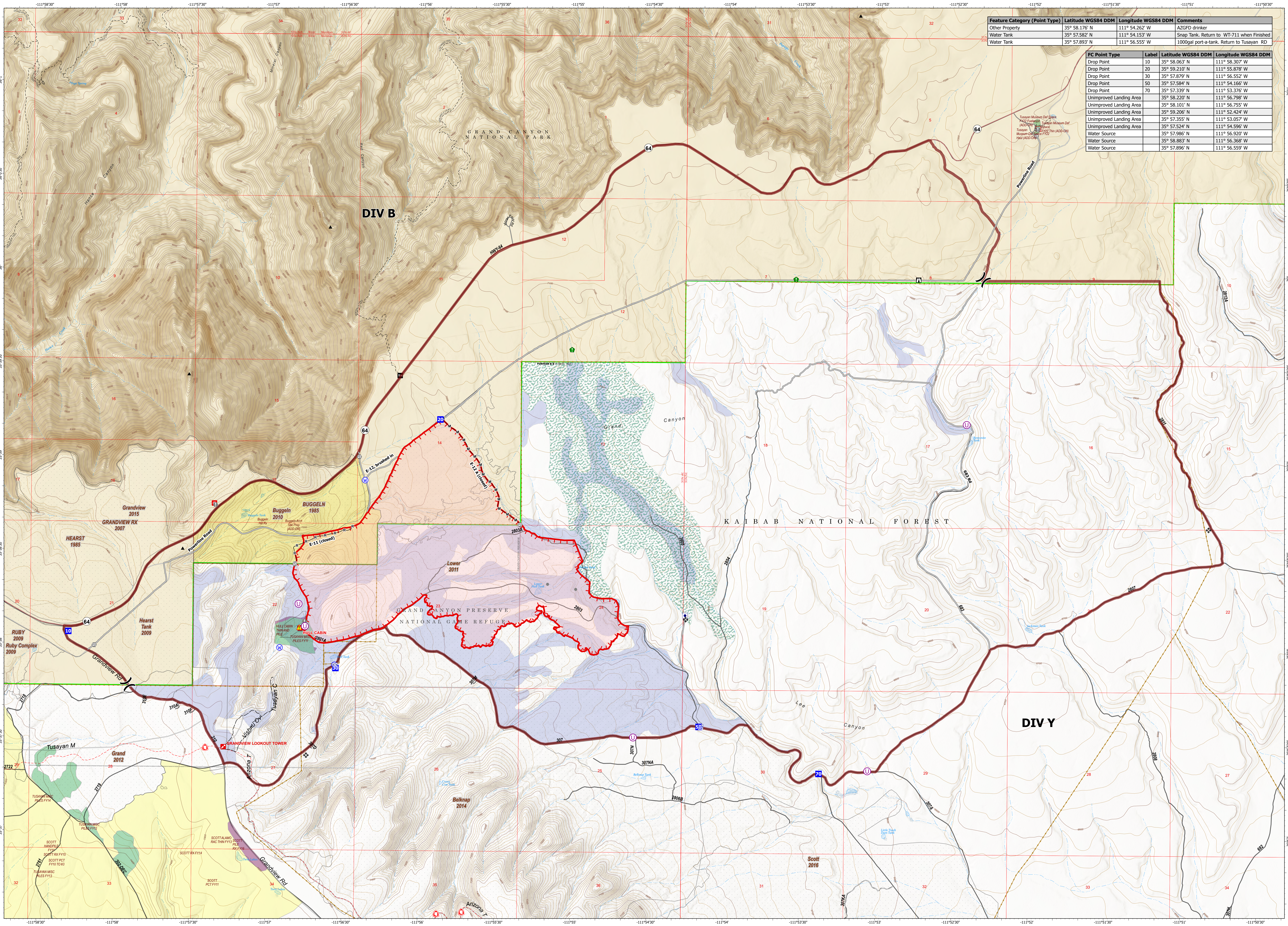

Feature Category (Point Type)	Latitude WGS84 DDM	Longitude WGS84 DDM	Comments
Other Property	35° 58.176' N	111° 54.262' W	AZFD drinker
Water Tank	35° 57.582' N	111° 54.152' W	Snap Tank. Return to WT-711 when Finished
Water Tank	35° 57.893' N	111° 56.555' W	1000gal port-a-tank. Return to Tusayan RD

FC Point Type	Label	Latitude WGS84 DDM	Longitude WGS84 DDM
Drop Point	10	35° 58.063' N	111° 58.307' W
Drop Point	20	35° 59.210' N	111° 55.878' W
Drop Point	30	35° 57.879' N	111° 56.552' W
Drop Point	50	35° 57.584' N	111° 54.166' W
Drop Point	70	35° 57.339' N	111° 53.376' W
Unimproved Landing Area		35° 58.220' N	111° 56.798' W
Unimproved Landing Area		35° 58.101' N	111° 56.755' W
Unimproved Landing Area		35° 59.206' N	111° 52.424' W
Unimproved Landing Area		35° 57.355' N	111° 53.057' W
Unimproved Landing Area		35° 57.524' N	111° 54.596' W
Water Source		35° 57.986' N	111° 56.920' W
Water Source		35° 58.883' N	111° 56.368' W
Water Source		35° 57.896' N	111° 56.559' W





**Hull  
OPS MAP  
AZKNF 000336**  
Operational Period 06/20/2023

GIS Acres 941  
Acres from GPS  
Effective @ 06/19/2023 1800 hrs  
NAD 1983 UTM Zone 12N

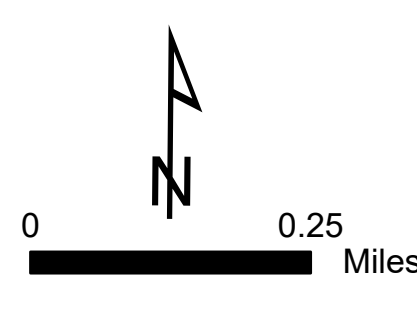

0 0.25 Miles

Other Property	Lookout	Water Source	Proposed Planning Area	Trick Tank	Ponderosa Pine	Approved or Proclamation Boundary, NPS
Water Tank	Value at Risk	Ops Completed	Prescribed Fire	Fences	Boundary	Boundary, NPS
Unimproved Landing Area	Other	Completed Road Construction Line	Wildfire Daily Fire	Gate	Ranger District	National Park Service Lands
Division Break	Resource Location	Reference	Perimeter	Other Designated Boundary		
Drop Point	Hazard	Uncontained	Mechanical Tx	Wildfire History		

