

# Hull OPS MAP AZKNF 000336

06/24/2023

- Other Property
- Water Tank
- Unimproved Landing Area
- Division Break
- Drop Point
- Lookout
- Value at Risk
- Other
- Gate
- Resource Location
- Hazard
- Water Source
- Completed Mixed Construction Line
- Completed Road as Line
- Planned Secondary Line
- Access or Improved Road
- Other
- Uncontained
- Proposed Planning Area
- Wildfire Daily Fire Perimeter
- Trick Tank
- Fences
- Fire - Broadcast
- Fire - Other
- Mechanical Tx
- Wildfire
- Ponderosa
- Proclaimed FS Boundary
- Ranger District Boundary
- Other Designated Boundary
- Approved or Proclamation Boundary, NPS
- National Park Service Lands

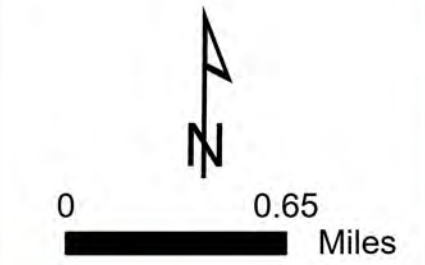

GIS Acres 1358  
Acres from GPS  
06/23/2023 1800 hrs  
NAD 1983 UTM Zone 12N

FC Point Type	Label	Latitude WGS84 DDM	Longitude WGS84 DDM
Drop Point	10	35° 58.063' N	111° 58.307' W
Drop Point	20	35° 59.210' N	111° 55.878' W
Drop Point	30	35° 57.879' N	111° 56.552' W
Drop Point	50	35° 57.584' N	111° 54.166' W
Drop Point	70	35° 57.339' N	111° 53.376' W
Unimproved Landing Area		35° 58.220' N	111° 56.798' W
Unimproved Landing Area		35° 58.101' N	111° 56.755' W
Unimproved Landing Area		35° 59.206' N	111° 52.424' W
Unimproved Landing Area		35° 57.355' N	111° 53.057' W
Unimproved Landing Area		35° 57.524' N	111° 54.596' W
Water Source		35° 57.986' N	111° 56.920' W
Water Source		35° 58.883' N	111° 56.368' W
Water Source		35° 57.896' N	111° 56.559' W

Feature Category (Point Type)	Latitude WGS84 DDM	Longitude WGS84 DDM	Comments
Water Tank	35° 57.582' N	111° 54.153' W	Snap Tank. Return to WT-711 when Finished
Water Tank	35° 57.893' N	111° 56.555' W	1000gal port-a-tank. Return to Tusayan RD
Other Property	35° 58.176' N	111° 54.262' W	AZGFD drinker

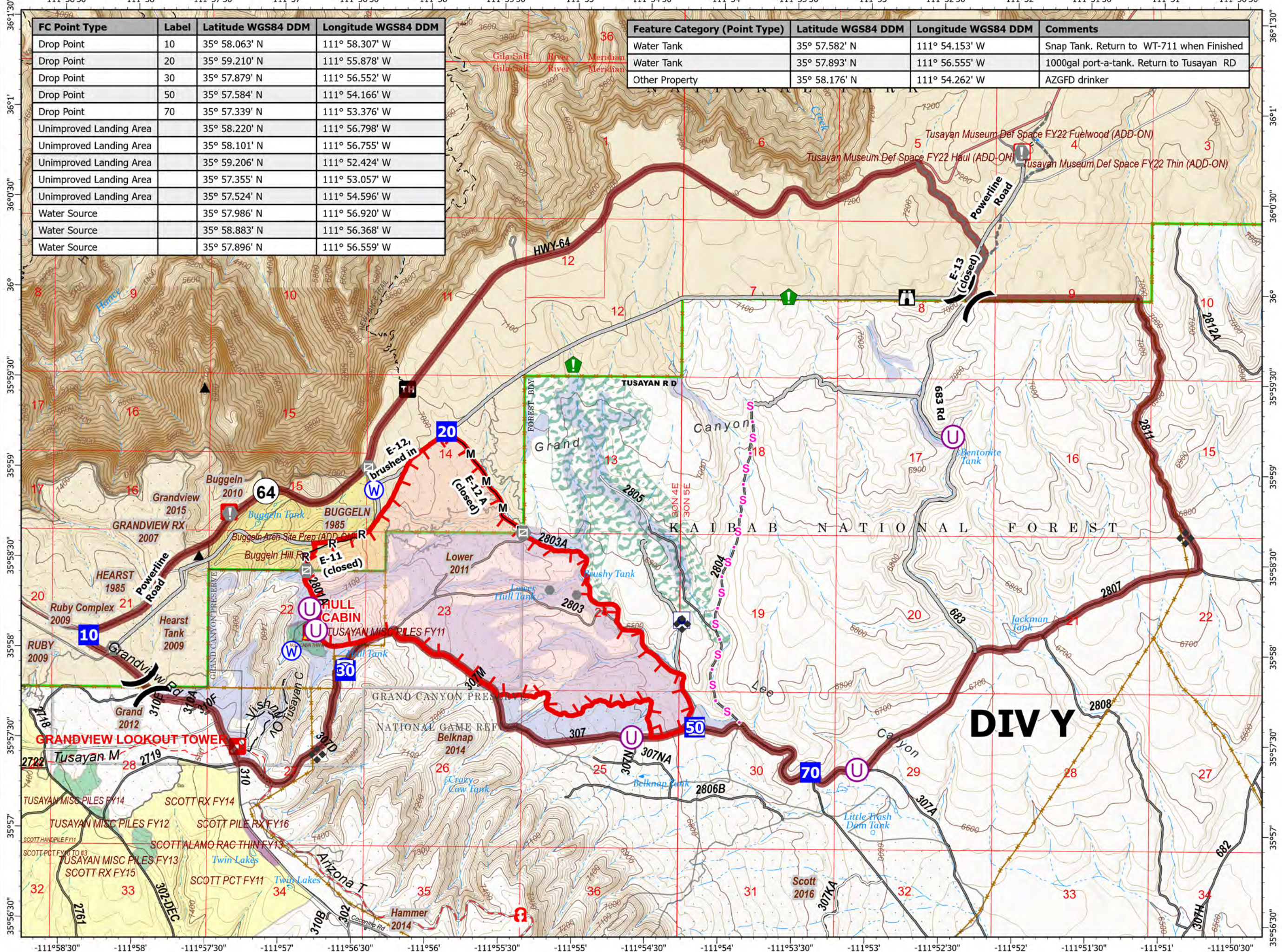

## DIV Y