

OPERATIONS
AERIAL
 Maid
 AZ-COF-001241
 11/7/2023
 942 acres at 11/6/2023 16:00

- | | |
|--|--|
| Label Point | 2 - HIGH CLEARANCE |
| Unimproved Landing Area | --- VEHICLES |
| Drop Point | 3 - SUITABLE FOR PASSENGER CARS |
| Fire Origin | Road, Not Maintained for Passenger Car |
| Value at Risk | <all other values> |
| Gate | Secondary Dirt |
| Completed Fuel Break | Trail |
| Planned Road as Line | USFS Common Unit Name |
| --- Contained | Proclaimed FS Boundary |
| --- Uncontained | Administrative FS Boundary |
| Wildfire Daily Fire | Ranger District Boundary |
| Perimeter | USFS Common Unit Name |
| --- Fence, Barbed Wire | Proclaimed FS Boundary |
| Fire - Broadcast | Administrative FS Boundary |
| Burn | Ranger District Boundary |
| Parcels | County Line GTAC |
| Buildings | County Line GTAC |
| Gap; Summit | Gaging Station |
| Landform Line | Lake / Pond |
| GTAC | Lake / Pond |
| R03_RoadsClosed | Township |
| 2 - HIGH CLEARANCE | BLMsections |
| 3 - SUITABLE FOR PASSENGER CARS | BLMsections |
| Road, Not Maintained for Passenger Car | |
| <all other values> | |
| Secondary Dirt | |
| Trail | |
| R03_RoadsClosed | |

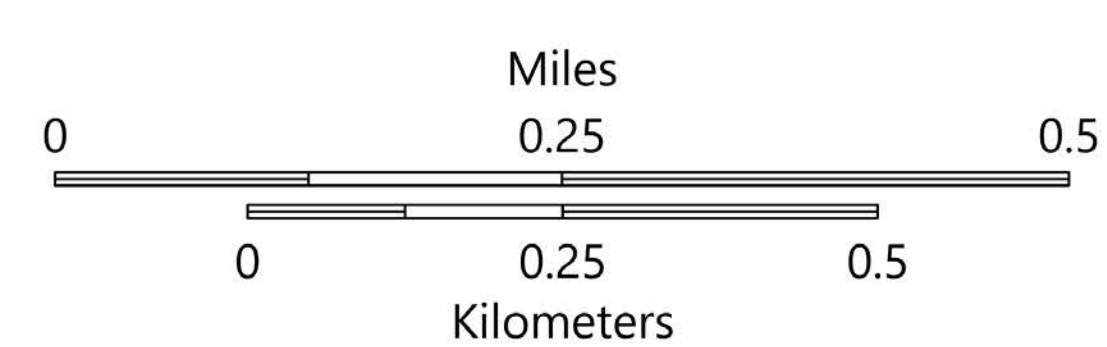

18,000 - A. Selfert - 11/16/2023 1836
 Acres from Mixed Methods
 North American 1983 Datum, LatLong Grid

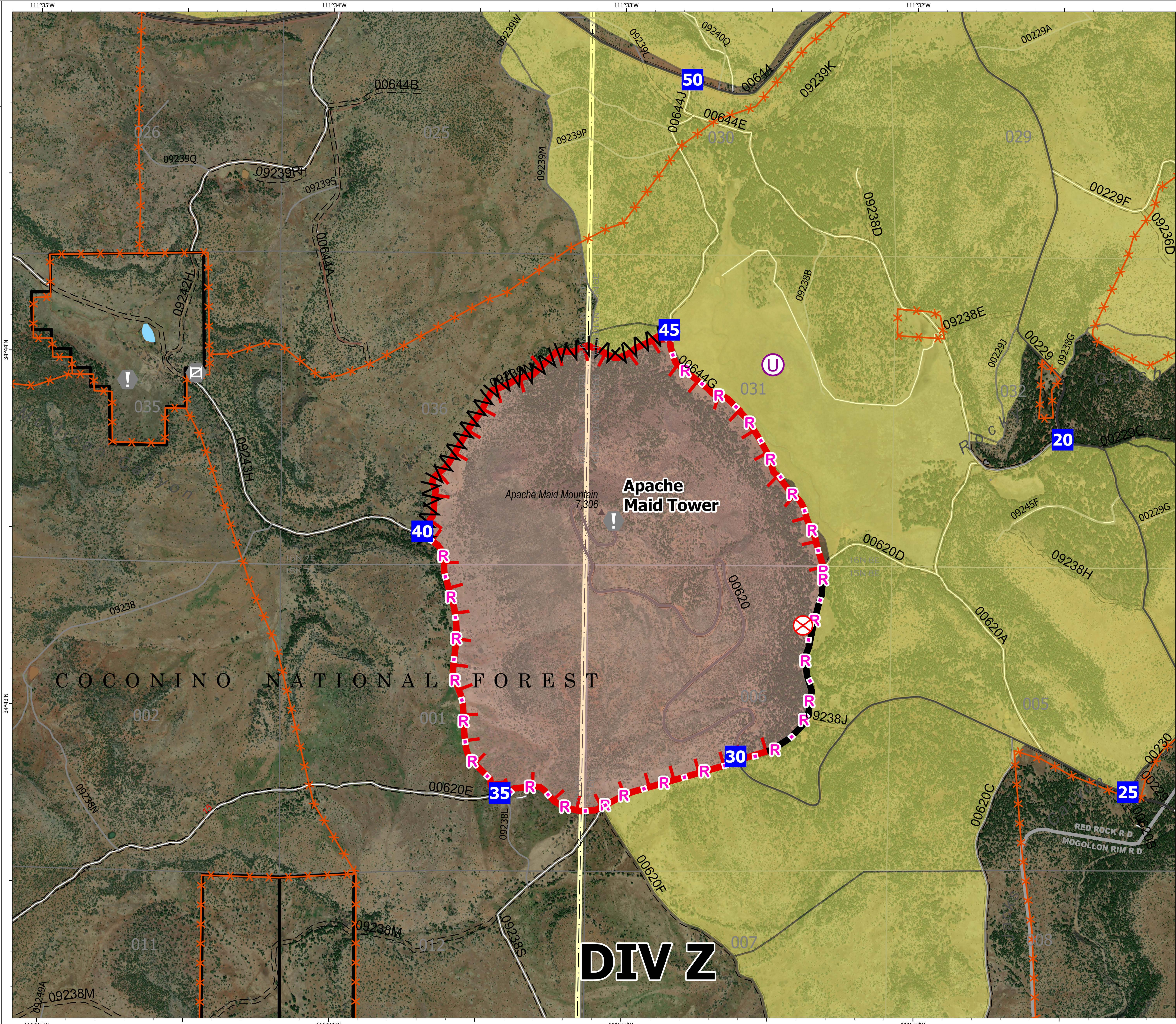

DIV Z