

OPERATIONS

AERIAL

Maid

AZ-COF-001241

11/8/2023

942 acres at 11/6/2023 16:00

- Unimproved Landing Area
- Drop Point
- Fire Origin
- Value at Risk
- Gate
- Completed Fuel Break
- Planned Road as Line
- Contained
- Uncontained
- Wildfire Daily Fire
- Perimeter
- Fence, Barbed Wire
- Fire - Broadcast
- Burn
- Parcels
- Buildings
- Gap; Summit
- Landform Line
- GTAC
- R03_RoadsClosed
- 2 - HIGH CLEARANCE
- 3 - SUITABLE FOR PASSENGER CARS
- Road, Not Maintained for Passenger Car
- <all other values>
- Secondary Dirt
- Trail
- R03_RoadsClosed
- 2 - HIGH CLEARANCE
- 3 - SUITABLE FOR PASSENGER CARS
- Road, Not Maintained for Passenger Car
- <all other values>
- Secondary Dirt
- Trail
- R03_RoadsClosed
- USFS Common Unit Name
- Proclaimed FS Boundary
- Administrative FS Boundary
- Ranger District Boundary
- USFS Common Unit Name
- Proclaimed FS Boundary
- Administrative FS Boundary
- Ranger District Boundary
- County Line GTAC
- County Line GTAC
- Gaging Station
- Lake / Pond
- Gaging Station
- Lake / Pond
- Township
- BLMsections
- Township
- BLMsections

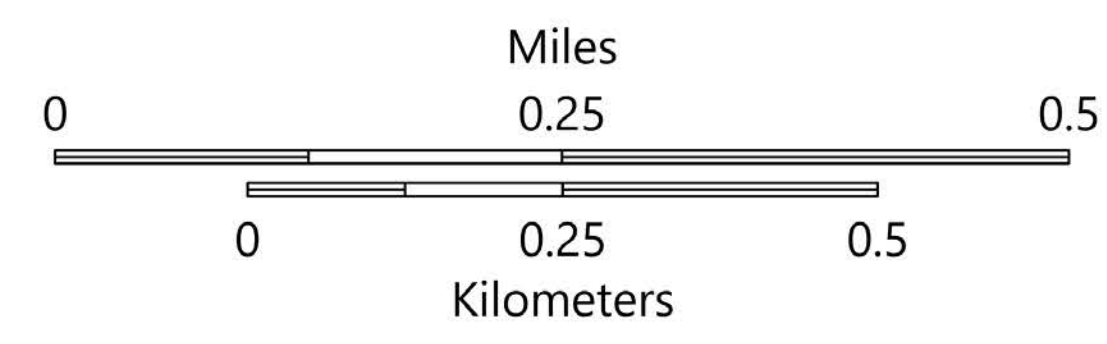
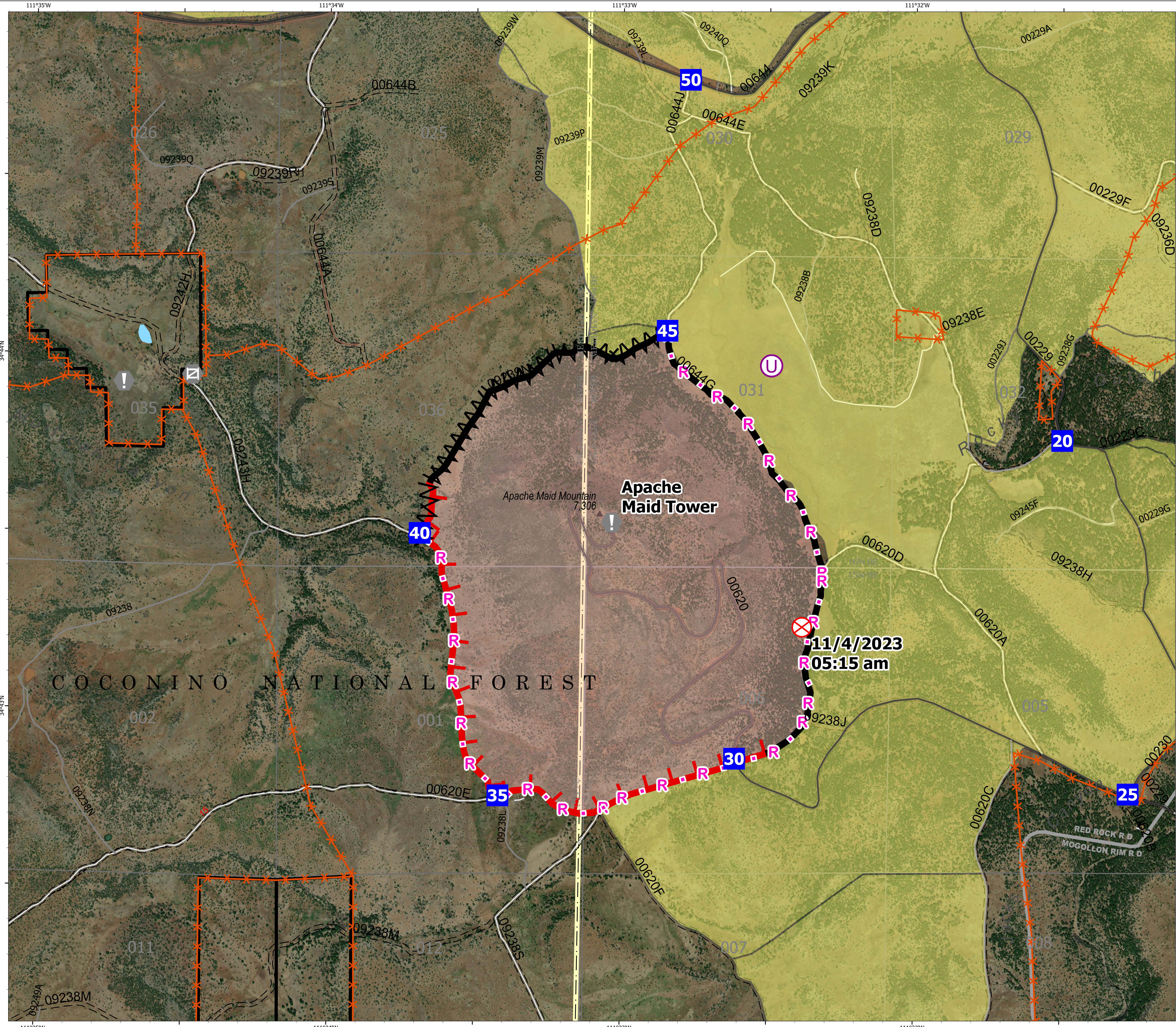

16,000 - A. Selfert - 11/7/2023 19:02
Acres from Mixed Methods
North American 1983 Datum, LatLong Grid