

111°56'W 111°55'W 111°54'W 111°53'W 111°52'W 111°51'W 111°50'W 111°49'W 111°48'W 111°47'W 111°46'W 111°45'W

Public Information

Miller Fire AZCOF-000265 5/29/2023

30 acres at 5/28/2023 1600 hrs
Acres from IR and GPS

- | | | | |
|-------------------|-------------------|----------------------------|-------------------------------|
| Campground | Interpretive Site | Dirt Roads | Forest Service Land |
| Group Campground | Trail | Unimproved Roads | State Public Lands |
| Trailhead | Secondary Highway | Closed Roads | Other State Lands |
| Visitor Center | Paved Roads | Proclaimed FS Boundary | Urban Area |
| Picnic Site | Dirt (Not Paved) | Administrative FS Boundary | Closure |
| Group Picnic Site | Paved Road | Ranger District Boundary | Wildfire Daily Fire Perimeter |
| | Gravel Road | FS Wilderness Boundary | |

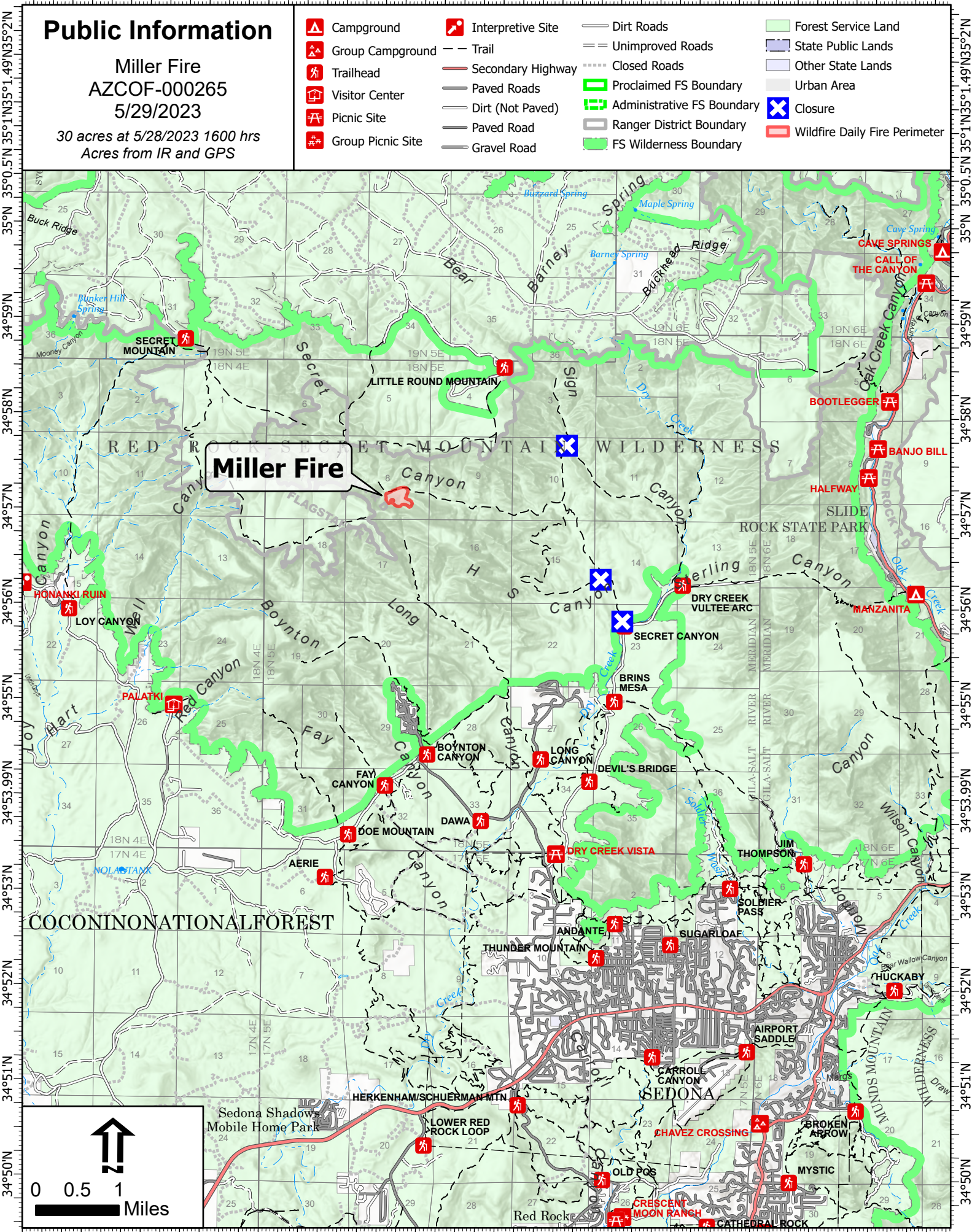

111°56'W 111°55'W 111°54'W 111°53'W 111°52'W 111°51'W 111°50'W 111°49'W 111°48'W 111°47'W 111°46'W 111°45'W