

111°56'W 111°55'W 111°54'W 111°53'W 111°52'W 111°51.01'W 111°50'W 111°49'W 111°48'W

Pilot

Miller Fire
AZCOF-000265
5/30/2023

30 acres at 5/28/2023 1600 hrs
Acres from IR and GPS

Dip Site	Trailhead	Unimproved Roads
Helispot	Visitor Center	Closed Roads
Sling Site	Picnic Site	Proclaimed FS Boundary
Staging Area	Trail	Administrative FS Boundary
Wildfire Daily Fire Perimeter	Paved Roads	Ranger District Boundary
Completed Hand Line	Dirt (Not Paved)	FS Wilderness Boundary
Contained	Paved Road	Forest Service Land
Uncontained	Gravel Road	Other State Lands
	Dirt Roads	Urban Area

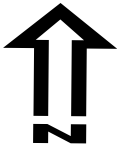

0 0.25 0.5 1 Miles

FeatureCategory	Label	Comments	LatWGS84_DDM	LongWGS84_DDM
Dip Site		Crater Tank	34° 59.184' N	111° 49.459' W
Helispot		Type 2	34° 59.182' N	111° 49.551' W
Helispot	H1	Type 3, Dust Abatement Needed	34° 57.075' N	111° 49.159' W
Helispot	H2	Outside of wilderness. Approved for type 3 and 2 helicopters. Two way helispot.	34° 57.829' N	111° 50.048' W
Sling Site			34° 57.263' N	111° 51.183' W
Repeater	Miller Mobile Rpt		34° 55.332' N	111° 46.103' W
Sling Site	Camera Sling 1	Preferred location for camera set up	34° 57.721' N	111° 51.817' W
Sling Site	Camera Sling 2	Secondary location for camera set up	34° 57.652' N	111° 51.300' W

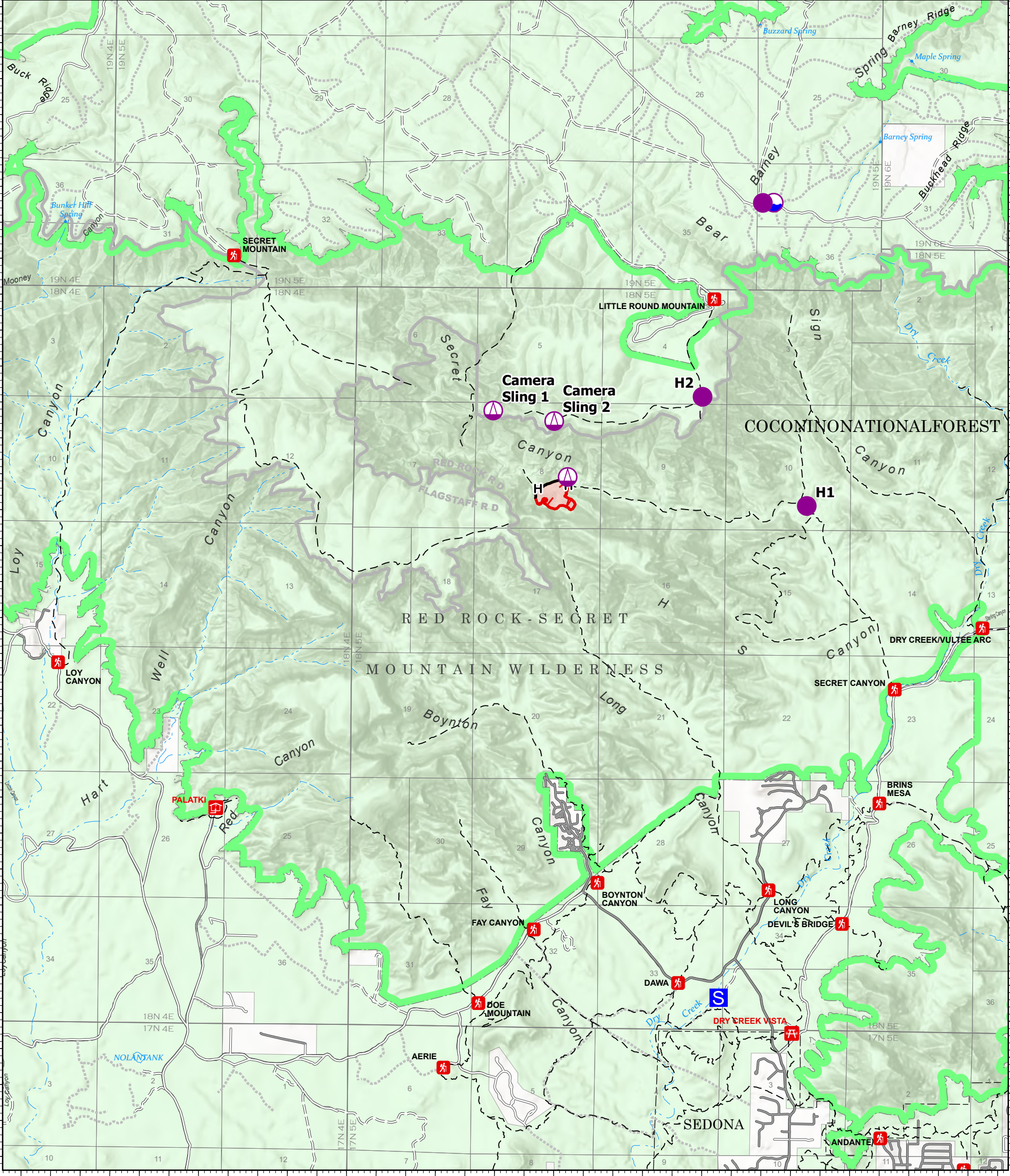

34°52.5'N 34°53'N 34°53.5'N 34°54.5'N 34°55.5'N 34°56.5'N 34°57.5'N 34°58.5'N 34°59.5'N 35°0.5'N 35°1.49'N 35°2'N 35°2.5'N 35°3'N