

111°56'W 111°55'W 111°54'W 111°53'W 111°52'W 111°51'W 111°50'W 111°49'W 111°48'W 111°47'W 111°46'W 111°45'W

# Transportation

**Miller Fire**  
 AZCOF-000265  
 5/30/2023  
 30 acres at 5/28/2023 1600 hrs  
 Acres from IR and GPS

Dip Site	Repeater	Picnic Site	Paved Road	FS Wilderness Boundary
Helispot	Wildfire Daily Fire Perimeter	Group Picnic Site	Gravel Road	Forest Service Land
Sling Site	Campground	Interpretive Site	Dirt Roads	State Public Lands
Closure	Group Campground	Trail	Unimproved Roads	Other State Lands
Staging Area	Trailhead	Secondary Highway	Closed Roads	Urban Area
Visitor Center	Visitor Center	Paved Roads	Proclaimed FS Boundary	Hiking Access
		Dirt (Not Paved)	Administrative FS Boundary	JTV Access
			Ranger District Boundary	Vehicle Access

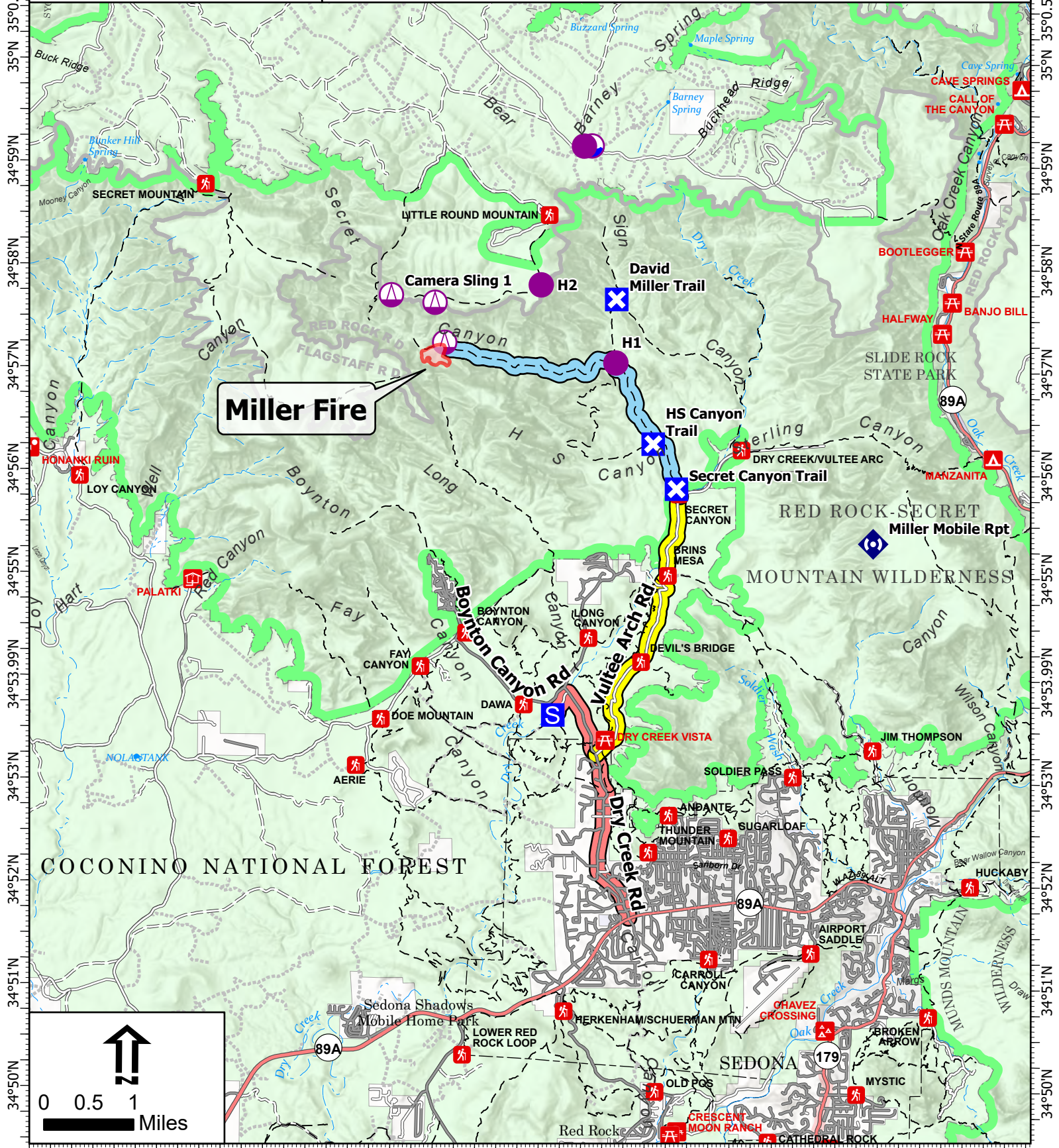

111°56'W 111°55'W 111°54'W 111°53'W 111°52'W 111°51'W 111°50'W 111°49'W 111°48'W 111°47'W 111°46'W 111°45'W