

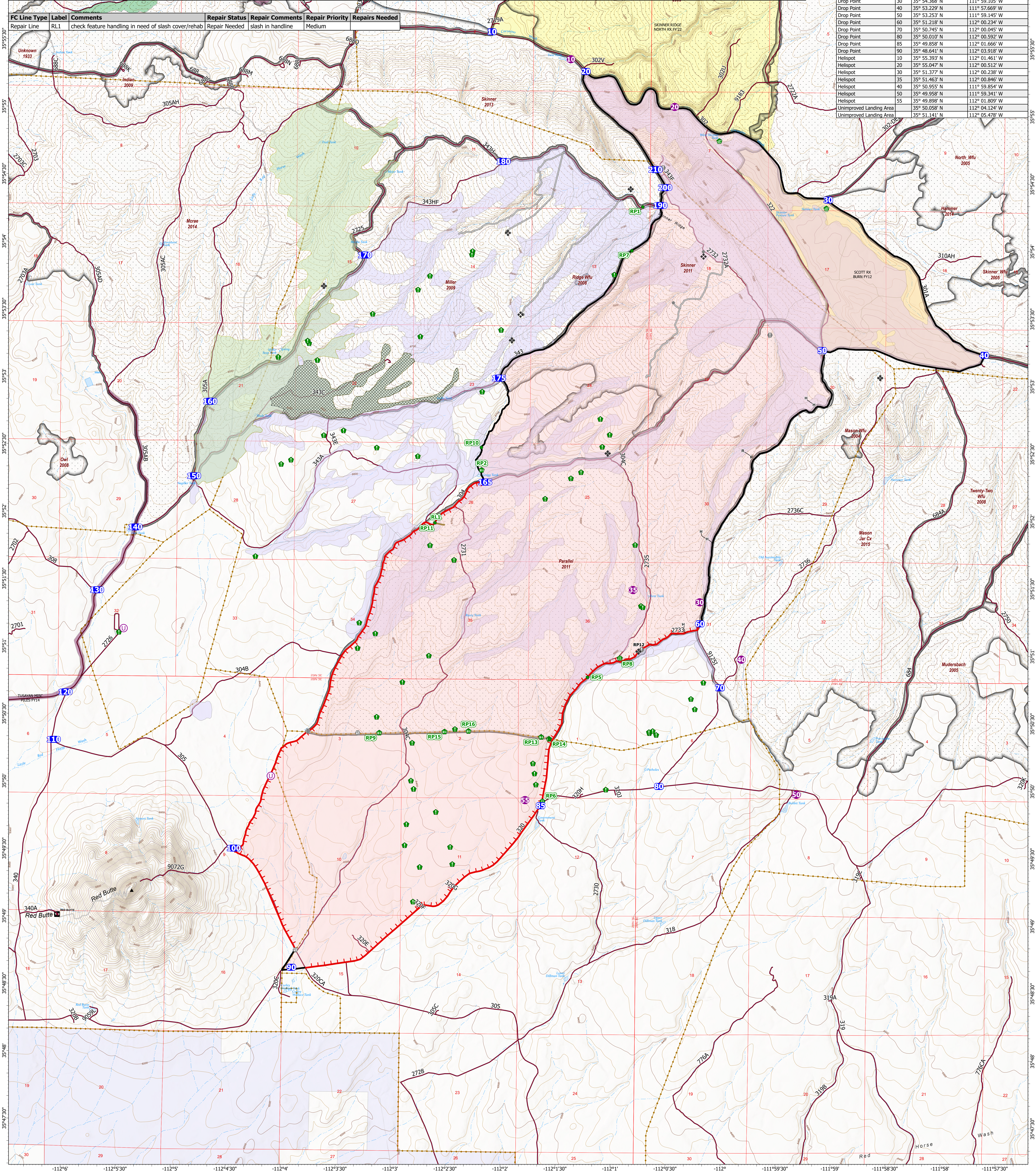

FC Point Type	Label	Comments	Latitude WGS84 DDM	Longitude WGS84 DDM	Repair Status	Repair Comments	Repair Priority	Repairs Needed
Repair Point	RP1	Pull slash back	35° 54.304' N	112° 00.792' W	Repair Needed		Medium	
Fence - Cut/Damaged	RP2	Most likely not related to fire operations or fresh tank cleaning	35° 52.342' N	112° 02.235' W	Repair Needed	Not fire related	Unknown	Tank cleaning removed chunk of fence around tank
Repair Point	RP3	Dozer track along fence line	35° 50.353' N	112° 01.593' W	In Use - Fire Management		Unknown	Unknown
Repair Point	RP5	Access route	35° 50.814' N	112° 01.251' W	In Use - Fire Management	Only necessary to limit TMR issues	Unknown	Slash at beginning and/sign
Road Repair	RP6	Braded road	35° 49.892' N	112° 01.650' W	In Use - Fire Management	100 yds of braded road operations created heavy use on alternative route	Unknown	Sign and/or repair
Repair Point	RP7	Slash along road	35° 53.979' N	112° 00.888' W	Repair Needed		Unknown	Drag slash further in
Road Repair	RP8	Few shortcut Rd's between two roads	35° 50.958' N	112° 00.960' W	In Use - Fire Management	Not too significant- will take minimal time to correct	Medium	Slash in and possibly sign for tnr
Fence - Cut/Damaged	RP9	partial h post burnt, fence still viable	35° 50.387' N	112° 03.141' W	Repair Needed	one half of h post.	Low	
Repair Point	RP10	Drag slash on west side of rd further	35° 52.509' N	112° 02.239' W	Repair Needed		Medium	
Repair Point	RP11	Handline needs mapping	35° 51.947' N	112° 02.656' W	Repair Needed	Not mapped	Unknown	Pull slash
Fence - Cut/Damaged	RP13	partial h brace burnt, fence still viable, not suppression repair.	35° 50.368' N	112° 01.668' W	Repair Needed		Low	
Fence - Cut/Damaged	RP14	50 ft of fence damage not related to fire or operations	35° 50.355' N	112° 01.596' W	Other - See Comments	Not fire related	Unknown	New t posts and wire
Fence - Cut/Damaged	RP15	fence post burnt.	35° 50.400' N	112° 02.548' W	Repair Needed	one wooden post	Unknown	
Fence - Cut/Damaged	RP16	burnt h post, fence down for ~100 feet, not suppression related	35° 50.407' N	112° 02.329' W	Repair Needed		Low	





Ridge OPS MAP
AZKNF 000337
Operational Period 07/26/2023

Water Tank	Water Development or Draft Site	Completed Hand Line	Uncontained Wildfire Daily Fire Perimeter	Fuels Treatments	ponderosa pine-cover type
Helispot	Road Repair	Completed Road as Line	Trick Tanks	Fire - Broadcast Burn	
Unimproved Landing Area	Resource Location	Access or Improved Road	Fences	Fire - Other	
Drop Point	Repair Point	Repair Line		Mechanical	
Value at Risk	Fence - Cut/ Damaged			Wildfire History	
Other				NOGO PFA	
Gate				Nest Stand	

GIS Acres 10,210
Acres from GPS
07/19/2023 1800 hrs
NAD 1983 UTM Zone 12N

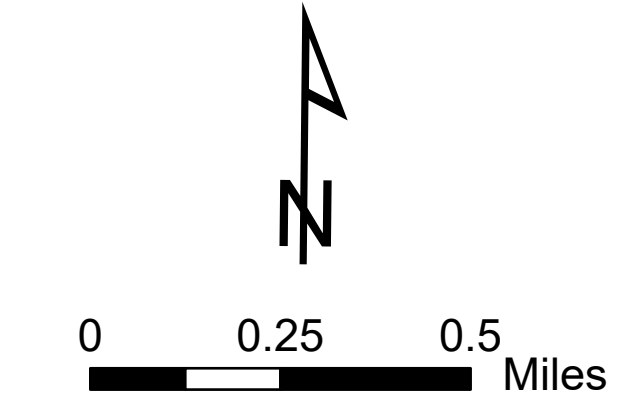

0 0.25 0.5 Miles

