

# Air Operations

Still  
AZCOF-001048  
11,233 acres  
10/14/2023

Fire perimeter updated from  
Acres from IR and GPS Acres from IR and GPS on 10/13/2023  
15:00 9/27/2023 17:00

- Helispot
- Unimproved Landing Area
- X Division Break
- Incident Command Post
- Drop Point
- S Staging Area
- Ⓜ Lookout
- Ⓜ Value at Risk
- Ⓜ Fire Station
- Ⓜ Road Repair
- Ⓜ Fence - Cut/Damaged
- Ⓜ Mobile Weather Unit
- ⚠ Hazard
- W Water Source
- XXXX Completed Dozer Line
- MMM Completed Fuel Break
- H-H Completed Hand Line
- R-R Completed Road as Line
- X-X Planned Dozer Line
- A-V Planned Fuel Break
- H-H Planned Hand Line
- R-R Planned Road as Line
- Access or Improved Road
- Fence
- Other
- ~ Aerial Hazard
- Contained
- Uncontained
- Wildfire Daily Fire Perimeter
- Still Additional Planned Burn Areas**
- Little Springs
- Still East
- Still North
- Still West
- Secondary Highway
- Paved
- Gravel Road
- Dirt Road
- Unimproved Road
- Forest Service Roads Closed
- USFS Roadless Areas
- Forest Service Land
- Mileposts
- Planning Area
- Label Point
- Buildings
- Arizona National Scenic Trail
- Fire History
- Private Land Parcels

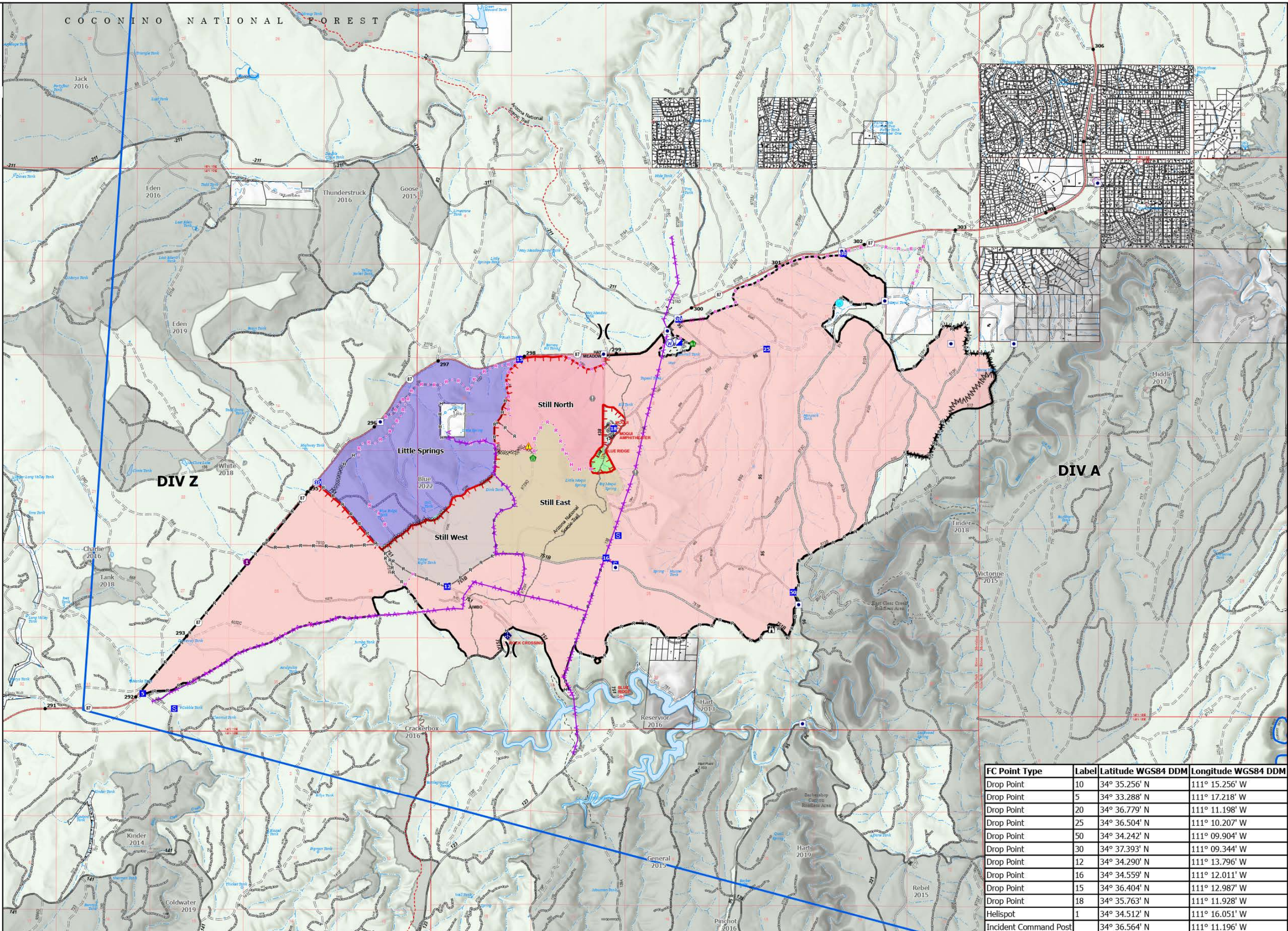

| FC Point Type         | Label | Latitude WGS84 DDM | Longitude WGS84 DDM |
|-----------------------|-------|--------------------|---------------------|
| Drop Point            | 10    | 34° 35.256' N      | 111° 15.256' W      |
| Drop Point            | 5     | 34° 33.288' N      | 111° 17.218' W      |
| Drop Point            | 20    | 34° 36.779' N      | 111° 11.198' W      |
| Drop Point            | 25    | 34° 36.504' N      | 111° 10.207' W      |
| Drop Point            | 50    | 34° 34.242' N      | 111° 09.904' W      |
| Drop Point            | 30    | 34° 37.393' N      | 111° 09.344' W      |
| Drop Point            | 12    | 34° 34.290' N      | 111° 13.796' W      |
| Drop Point            | 16    | 34° 34.559' N      | 111° 12.011' W      |
| Drop Point            | 15    | 34° 36.404' N      | 111° 12.987' W      |
| Drop Point            | 18    | 34° 35.763' N      | 111° 11.928' W      |
| Helispot              | 1     | 34° 34.512' N      | 111° 16.051' W      |
| Incident Command Post |       | 34° 36.564' N      | 111° 11.196' W      |

0 0.8 1.6  
Miles  
Scale: 1:60,000

Coconino National Forest  
10/13/2023 1805  
North American 1983  
Datum: LatLong Grid