

# IAP Stockton Hill

AZA5S 231010

20230705 PM

521 acres at 20230705 1100

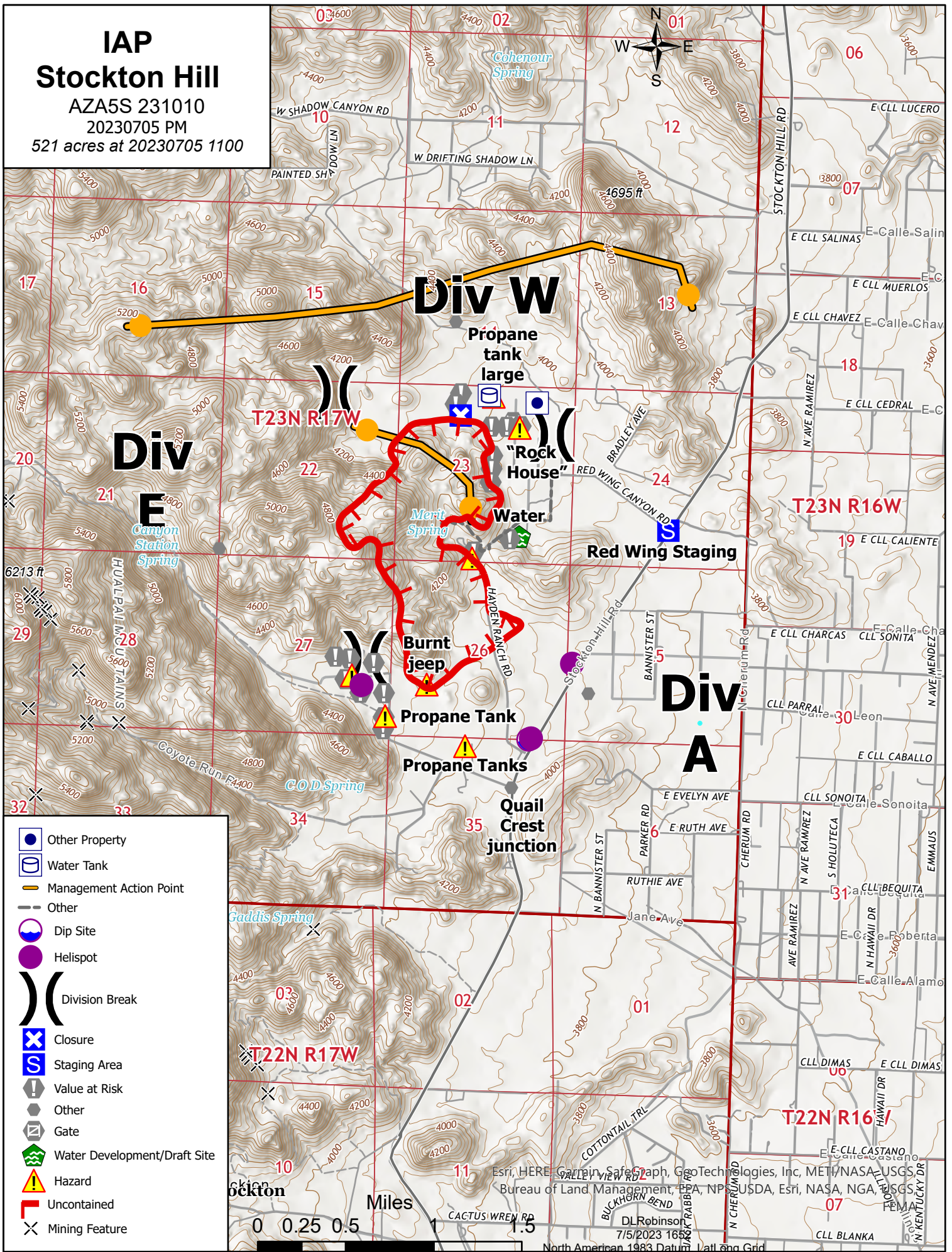

**Div W**

**Div E**

**Div A**

Propane tank large

Water

Burnt jeep

Propane Tank

Propane Tanks

Quail Crest junction

Red Wing Staging

- Other Property
- Water Tank
- Management Action Point
- Other
- Dip Site
- Helispot
- Division Break
- Closure
- Staging Area
- Value at Risk
- Other
- Gate
- Water Development/Draft Site
- Hazard
- Uncontained
- Mining Feature

0 0.25 0.5 1 1.5 Miles

Esri, HERE, Garmin, SafeGraph, GeoTechnologies, Inc, METI/NASA, USGS, Bureau of Land Management, EPA, NPS, USDA, Esri, NASA, NGA, USGS, DLRobinson 7/5/2023 16:51, North American 1983 Datum, Lat Long Grid