

**MEDICAL TRANSPORT**  
**GROUND**  
**Valentine Fire**  
**AZTNF-001315**  
**8/28/2023**  
*14 acres at 8/23/2023*

- Drivetime
- 5-10 minutes
- 10-15 minutes
- 20-25 minutes
- 35+ minutes
- Other Property
- Water Tank
- Dip Site
- Helispot
- Division Break
- Incident
- Command Post
- Drop Point
- Fire Origin
- Value at Risk
- Other
- Repair Point
- Repeater
- Completed Dozer
- Line
- Completed Hand Line
- Completed Mixed
- Construction Line
- Completed Road
- Planned Hand Line
- Planned Road as Line
- Access or Improved Road
- Fence
- Highlighted Feature
- Other
- Repair Line
- Uncontained
- Wildfire Daily Fire
- Perimeter

- 5-10 minutes
  - HWY 260 to DP53 via Young HWY: 5 mins or 3 mi.
  - DP56 to DP10 via Young HWY: 5 mins or 1.6 mi.
  - DP53 to DP56 via Young HWY: 7 mins or 3 mi.
  - HWY 260 to DP: 7 mins or 3.5 mi.
  - Medical Rendezvous Point to Forest Lakes Fire District via HWY 260: 7 mins or 5 mi.
- 10-15 minutes
  - ICP to Young HWY via HWY 260: 10 mins or 9.3 mi.
  - MT-902: 10 mins or 2.2 mi.
  - Young HWY to HWY 260 via FR 171: 14 mins or 2.4 mi.
  - DP33 to Div Break: UTV ONLY - 15 mins or 1.6 mi.
- 20-25 minutes
  - DP39 to DP33: 20 mins or 4.7 mi.
  - Payson Ranger Station to ICP via HWY 260: 25 mins or 22.2 mi.
- 35+ minutes
  - Mogollon Rim Point to Payson Ranger Station via HWY 260: 35 mins or 28.5 mi.

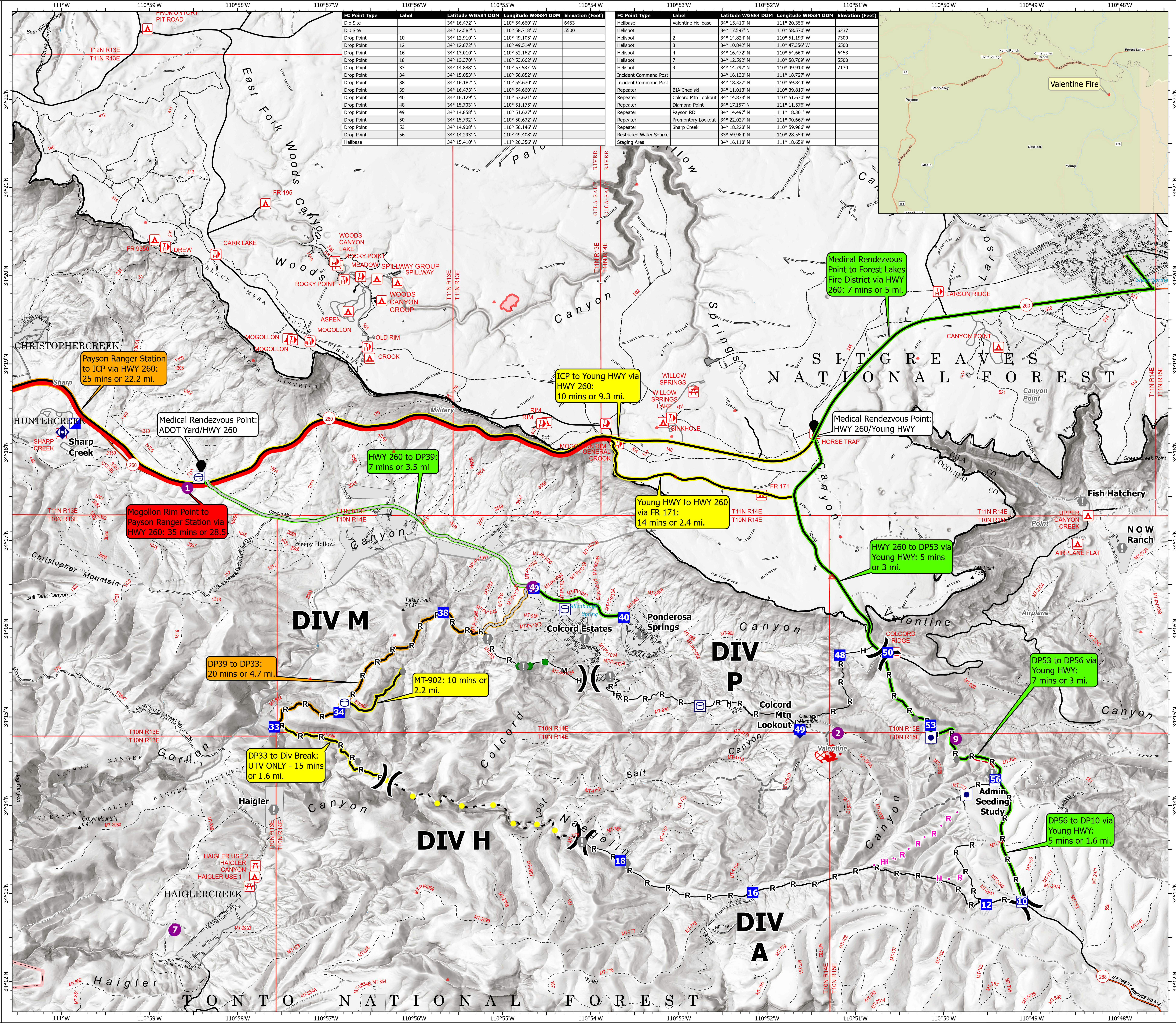
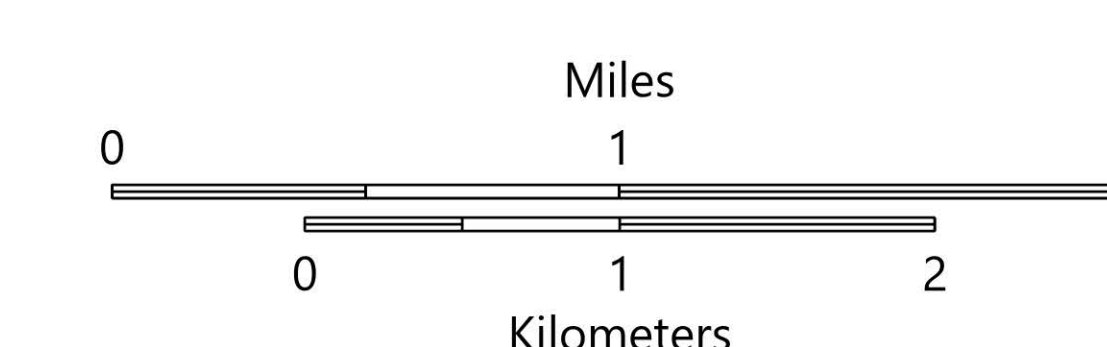

| FC Point Type | Label | Latitude WGS84 DDM | Longitude WGS84 DDM | Elevation (Feet) |
|---------------|-------|--------------------|---------------------|------------------|
| Dip Site      |       | 34° 16.472' N      | 110° 54.660' W      | 6453             |
| Dip Site      |       | 34° 12.582' N      | 110° 58.718' W      | 5500             |
| Drop Point    | 10    | 34° 12.910' N      | 110° 49.105' W      |                  |
| Drop Point    | 12    | 34° 12.872' N      | 110° 49.514' W      |                  |
| Drop Point    | 16    | 34° 13.010' N      | 110° 52.162' W      |                  |
| Drop Point    | 18    | 34° 13.370' N      | 110° 53.662' W      |                  |
| Drop Point    | 33    | 34° 14.888' N      | 110° 57.587' W      |                  |
| Drop Point    | 34    | 34° 15.053' N      | 110° 56.852' W      |                  |
| Drop Point    | 38    | 34° 16.182' N      | 110° 55.670' W      |                  |
| Drop Point    | 39    | 34° 16.473' N      | 110° 54.660' W      |                  |
| Drop Point    | 40    | 34° 16.129' N      | 110° 53.621' W      |                  |
| Drop Point    | 48    | 34° 15.703' N      | 110° 51.175' W      |                  |
| Drop Point    | 49    | 34° 14.858' N      | 110° 51.627' W      |                  |
| Drop Point    | 50    | 34° 15.732' N      | 110° 50.632' W      |                  |
| Drop Point    | 53    | 34° 14.908' N      | 110° 50.146' W      |                  |
| Drop Point    | 56    | 34° 14.293' N      | 110° 49.408' W      |                  |
| Helibase      |       | 34° 15.410' N      | 111° 20.356' W      |                  |

| FC Point Type           | Label               | Latitude WGS84 DDM | Longitude WGS84 DDM | Elevation (Feet) |
|-------------------------|---------------------|--------------------|---------------------|------------------|
| Helibase                | Valentine Helibase  | 34° 15.410' N      | 111° 20.356' W      | 6237             |
| Helispot                | 1                   | 34° 17.597' N      | 110° 58.570' W      | 6300             |
| Helispot                | 2                   | 34° 14.824' N      | 110° 51.193' W      | 7300             |
| Helispot                | 3                   | 34° 10.842' N      | 110° 47.356' W      | 6500             |
| Helispot                | 4                   | 34° 16.472' N      | 110° 54.660' W      | 6453             |
| Helispot                | 7                   | 34° 12.592' N      | 110° 58.709' W      | 5500             |
| Helispot                | 9                   | 34° 14.792' N      | 110° 49.813' W      | 7130             |
| Incident Command Post   |                     | 34° 16.130' N      | 111° 18.727' W      |                  |
| Incident Command Post   |                     | 34° 18.327' N      | 110° 59.844' W      |                  |
| Repeater                | BIA Chediski        | 34° 11.013' N      | 110° 59.819' W      |                  |
| Repeater                | Colcord Mtn Lookout | 34° 14.838' N      | 110° 51.630' W      |                  |
| Repeater                | Diamond Point       | 34° 17.157' N      | 111° 11.576' W      |                  |
| Repeater                | Payson RD           | 34° 14.497' N      | 111° 18.361' W      |                  |
| Repeater                | Promontory Lookout  | 34° 22.027' N      | 111° 00.667' W      |                  |
| Repeater                | Sharp Creek         | 34° 18.228' N      | 110° 59.986' W      |                  |
| Restricted Water Source |                     | 33° 59.984' N      | 110° 28.554' W      |                  |
| Staging Area            |                     | 34° 16.118' N      | 111° 18.659' W      |                  |

