

# PILOT

Valentine Fire  
AZTNF-001315

8/30/2023

16 acres at 8/29/2023

- Other Property
- Water Tank
- Dip Site
- Hellspot
- Division Break
- Incident Command Post
- Drop Point
- Fire Origin
- Value at Risk
- Other
- Repair Point
- Repeater
- Completed Dozer Line
- Completed Hand Line
- Completed Mixed Construction Line
- Completed Road as Line
- Planned Hand Line
- Planned Road as Line
- Access or Improved Road
- Fence
- Highlighted Feature
- Other
- Repair Line
- Aerial Hazard
- Uncontained
- Wildfire Daily Fire Perimeter
- Valentine Proposed Perimeter
- Rim Lakes Aerial Avoidance 2023
- Mexican Spotted Owl - Core 2023
- Mexican Spotted Owl - Protected Activity
- Aerial Fire Retardant Avoidance Area
- Wilderness
- Secondary Highway
- Road, Unspecified
- Trails Plus GTAC
- National Trail USGS
- USFS Proclaimed Forest Grassland
- USFS Administrative Forest
- USFS Ranger District
- PLSS Township BLM
- BLMPLSS Sections
- Non Forest
- Air Traffic Service Route

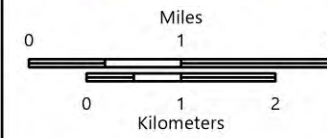

1:80,000 - SW Team 4 - 8/29/2023 1826  
Acres from IR and GPS  
North American 1983 Datum. Lat/Long Grid

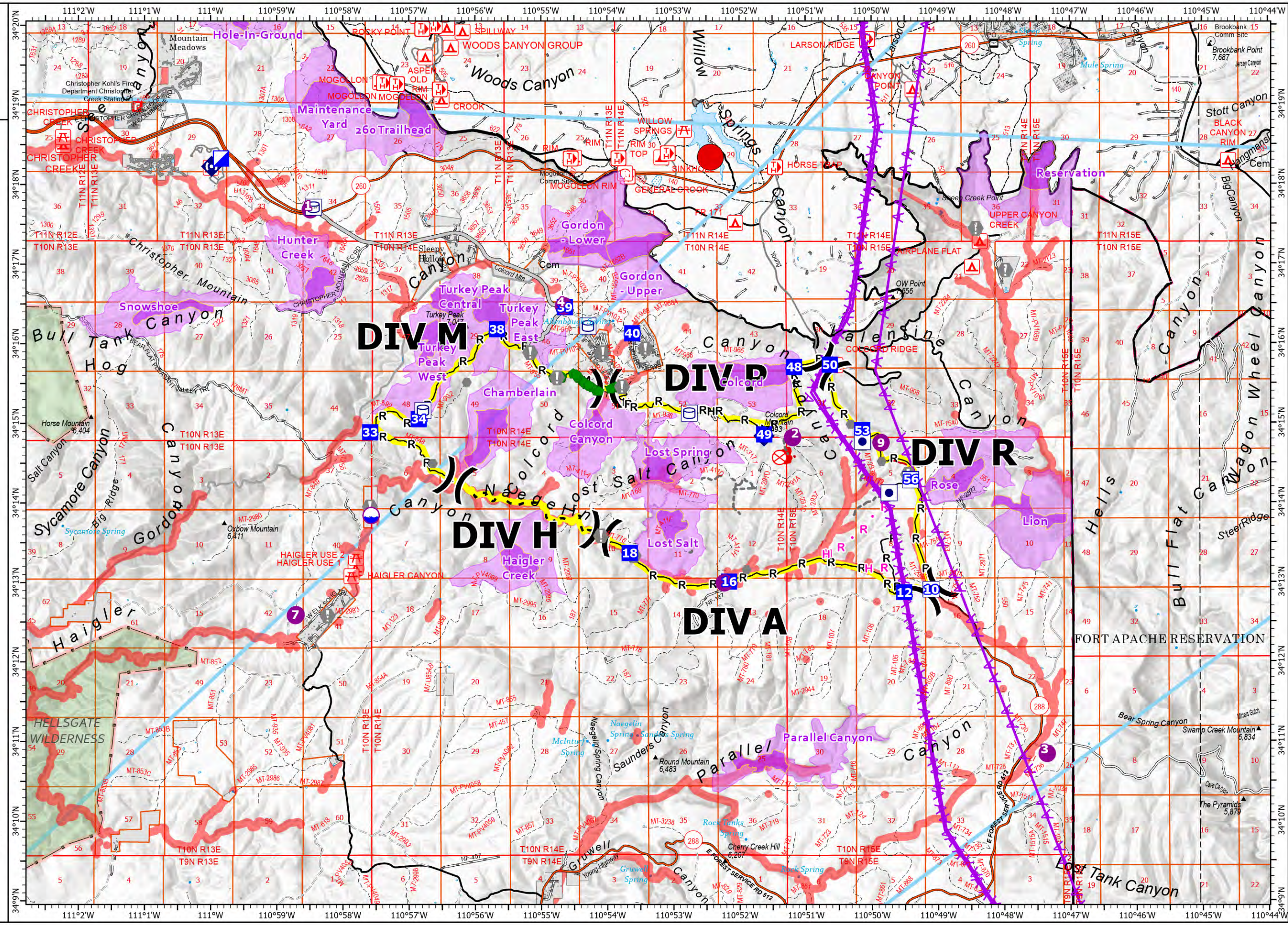

# Valentine Fire AZ-TNF-1315 - Air Operations Point Locations

| FC Point Type         | Label               | Latitude WGS84 DDM | Longitude WGS84 DDM | Elevation (Feet) | Comments   |
|-----------------------|---------------------|--------------------|---------------------|------------------|--|
| Dip Site              |                     | 34° 16.472' N      | 110° 54.660' W      | 6453             | Hover Hole   |
| Dip Site              |                     | 34° 12.582' N      | 110° 58.718' W      | 5500             | Dip Tank   |
| Dip Site              | Gillette Dip        | 34° 13.843' N      | 110° 57.573' W      |                  | Private approved water dip site  |
| Drop Point            | 10                  | 34° 12.910' N      | 110° 49.105' W      |                  |  |
| Drop Point            | 12                  | 34° 12.872' N      | 110° 49.514' W      |                  | 788/411 jct  |
| Drop Point            | 16                  | 34° 13.010' N      | 110° 52.162' W      |                  | South side RD dp parking   |
| Drop Point            | 18                  | 34° 13.370' N      | 110° 53.662' W      |                  |  |
| Drop Point            | 33                  | 34° 14.888' N      | 110° 57.587' W      |                  |  |
| Drop Point            | 34                  | 34° 15.053' N      | 110° 56.852' W      |                  |  |
| Drop Point            | 38                  | 34° 16.182' N      | 110° 55.670' W      |                  |  |
| Drop Point            | 39                  | 34° 16.473' N      | 110° 54.660' W      |                  |  |
| Drop Point            | 40                  | 34° 16.129' N      | 110° 53.621' W      |                  |  |
| Drop Point            | 48                  | 34° 15.703' N      | 110° 51.175' W      |                  |  |
| Drop Point            | 49                  | 34° 14.858' N      | 110° 51.627' W      |                  | Moved from near H-2  |
| Drop Point            | 50                  | 34° 15.732' N      | 110° 50.632' W      |                  |  |
| Drop Point            | 53                  | 34° 14.908' N      | 110° 50.146' W      |                  |  |
| Drop Point            | 56                  | 34° 14.293' N      | 110° 49.408' W      |                  | At 512 & 411C  |
| Fire Origin           |                     | 34° 14.567' N      | 110° 51.396' W      |                  |  |
| Helibase              | Valentine Helibase  | 34° 15.410' N      | 111° 20.356' W      |                  |  |
| Helispot              |                     | 34° 12.995' N      | 110° 52.234' W      | 6260             | Pot helispot black side  |
| Helispot              | 1                   | 34° 17.683' N      | 110° 58.492' W      | 6237             | Powerlines runs E to W at north end of pad below treetop, hard pack dirt with short grass, no dust abatement necessary, pad marker, wind indicator in place. |
| Helispot              | 2                   | 34° 14.824' N      | 110° 51.193' W      | 7300             | T-3 Ridge top hover hole   |
| Helispot              | 3                   | 34° 10.842' N      | 110° 47.356' W      | 6500             | T-3 Red Lake Dip Site  |
| Helispot              | 4                   | 34° 16.472' N      | 110° 54.660' W      | 6453             | T-3 Hover Hole   |
| Helispot              | 7                   | 34° 12.592' N      | 110° 58.709' W      | 5500             | T-2 open meadow, flat 2-way, 2 ft over water   |
| Helispot              | 9                   | 34° 14.792' N      | 110° 49.913' W      | 7130             | T-3 dusty on dirt rd   |
| Incident Command Post |                     | 34° 18.327' N      | 110° 59.844' W      |                  |  |
| Other                 |                     | 34° 14.519' N      | 110° 49.851' W      | 7380             | #2 lydar adot x white  |
| Other                 |                     | 34° 14.983' N      | 110° 50.319' W      | 7380             | #1 lydar Adot x white  |
| Other                 |                     | 34° 15.515' N      | 110° 56.127' W      |                  | forest service drinker   |
| Other                 |                     | 34° 14.497' N      | 110° 56.638' W      |                  | avoid pink & white flagging  |
| Other                 |                     | 34° 13.159' N      | 110° 51.897' W      |                  | Wildlife drinker   |
| Repeater              | Colcord Mtn Lookout | 34° 14.838' N      | 110° 51.630' W      |                  |  |
| Repeater              | Diamond Point       | 34° 17.157' N      | 111° 11.576' W      |                  |  |
| Repeater              | Payson RD           | 34° 14.497' N      | 111° 18.361' W      |                  |  |
| Repeater              | Promontory Lookout  | 34° 22.027' N      | 111° 00.667' W      |                  |  |
| Repeater              | Sharp Creek         | 34° 18.228' N      | 110° 59.986' W      |                  |  |
| Value at Risk         |                     | 34° 13.339' N      | 110° 53.604' W      |                  | Old corral prep  |
| Value at Risk         |                     | 34° 13.587' N      | 110° 54.097' W      |                  | Old corral dilapidated   |
| Value at Risk         |                     | 34° 15.460' N      | 110° 53.777' W      |                  | Avoid pink & white flagging  |
| Value at Risk         |                     | 34° 15.575' N      | 110° 54.760' W      |                  | Avoid pink & white flagging  |
| Value at Risk         |                     | 34° 15.890' N      | 110° 55.165' W      |                  | avoid pink & white flagging  |
| Value at Risk         |                     | 34° 14.353' N      | 110° 49.451' W      |                  | Lydar white X prepped  |
| Value at Risk         |                     | 34° 15.074' N      | 110° 56.825' W      |                  | avoid pink & white flagging  |
| Value at Risk         |                     | 34° 14.740' N      | 110° 50.141' W      | 7380             | Lydar adot white x   |
| Value at Risk         |                     | 34° 14.744' N      | 110° 50.139' W      | 7380             | Lydar white x adot   |
| Value at Risk         | Admin Seeding Study | 34° 14.278' N      | 110° 49.430' W      |                  | Prep complete Keep fire out of the enclosure and the area flagged in pink on the North side of the road.do not park near.                                    |
| Value at Risk         | Colcord Estates     | 34° 15.887' N      | 110° 54.066' W      |                  |  |
| Value at Risk         | Fish Hatchery       | 34° 17.443' N      | 110° 48.423' W      |                  |  |
| Value at Risk         | Gillette Dip        | 34° 13.954' N      | 110° 57.592' W      |                  |  |
| Value at Risk         | Haigler Ranch       | 34° 12.579' N      | 110° 58.233' W      |                  |  |
| Value at Risk         | N O W Ranch         | 34° 16.918' N      | 110° 47.976' W      |                  |  |
| Value at Risk         | Ponderosa Estates   | 34° 15.938' N      | 110° 53.423' W      |                  |  |