

PILOT

Valentine Fire
AZ-TNF-1315
9/10/2023

1,491 acres at 9/9/2023 @ 1620

- Other Property
- Water Tank
- Dip Site
- Helispot
- Division Break
- Drop Point
- Closure
- Lookout
- Fire Origin
- Value at Risk
- Other
- Mobile Weather Unit
- Water Source
- Completed Dozer Line
- Completed Hand Line
- Completed Mixed Construction Line
- Completed Road as Line
- Access or Improved Road
- Fence
- Highlighted Feature
- Other
- Repair Line
- Aerial Hazard
- Temporary Flight Restriction
- Uncontained
- Wildfire Daily Fire Perimeter
- Completed Fireline
- Rim Lakes Aerial Avoidance 2023
- Aerial Fire Retardant Avoidance Area
- Wilderness
- Secondary Highway
- Road, Unspecified
- Trail
- USFS Proclaimed Forest Grassland
- USFS Administrative Forest
- USFS Ranger District
- PLSS Township
- PLSS Section
- Non Forest
- Air Traffic Service Route

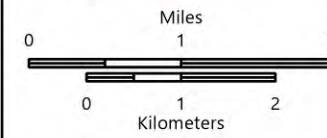

1:80,000 - Tonto GIS - 9/9/2023 1957
Acres from GPS
North American 1983 Datum, Lat/Long Grid

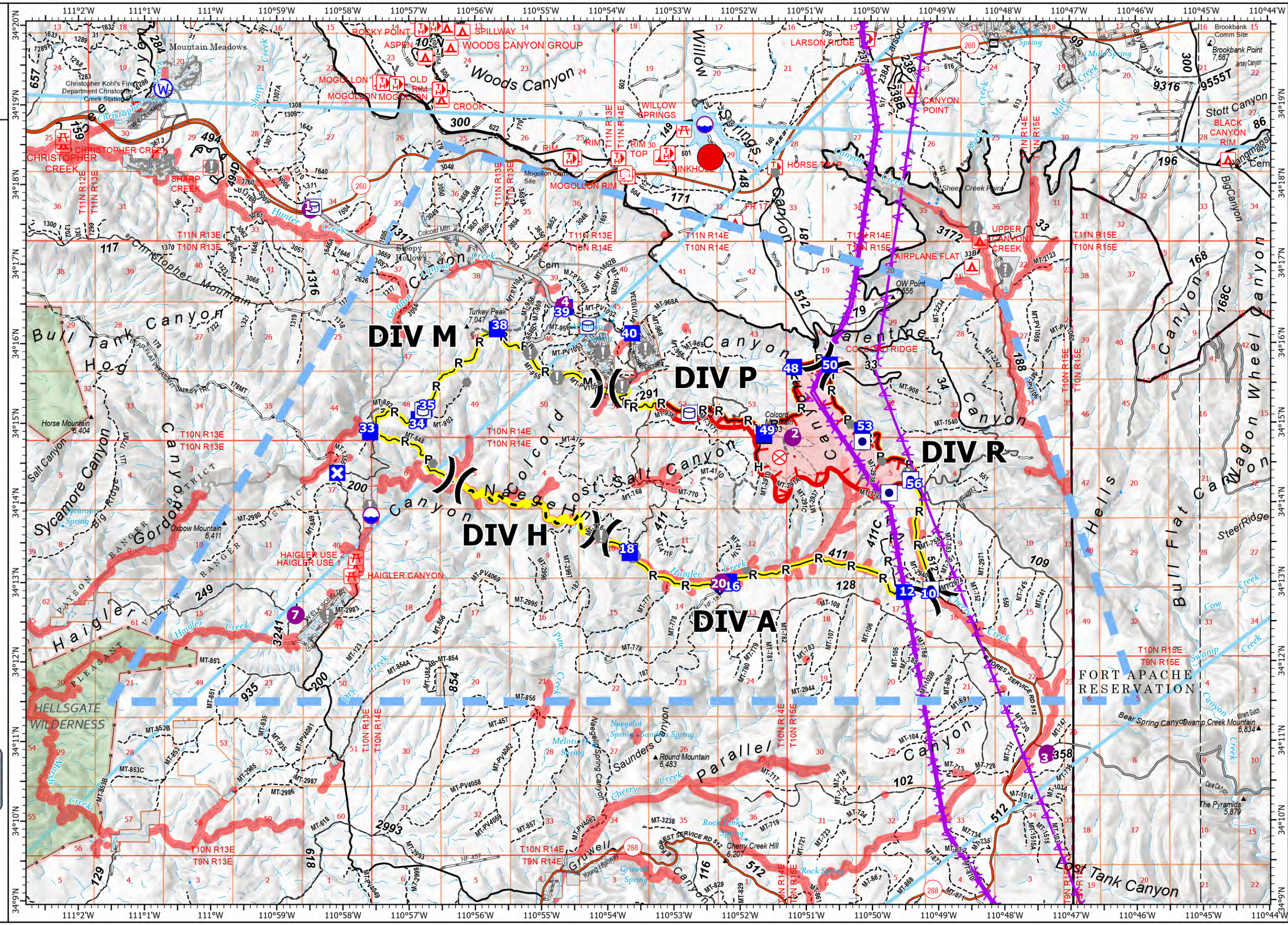

Valentine Fire AZ-TNF-1315 - Air Operations Point Locations

| FC Point Type | Label | Latitude WGS84 DDM | Longitude WGS84 DDM | Elevation (Feet) | Comments |
|-----------------------|------------------------|--------------------|---------------------|------------------|--|
| Dip Site | | 34° 16.472' N | 110° 54.660' W | 6453 | Hover Hole |
| Dip Site | | 34° 12.582' N | 110° 58.718' W | 5500 | Dip Tank |
| Dip Site | | 34° 18.749' N | 110° 52.520' W | | |
| Dip Site | Gillette Dip | 34° 13.843' N | 110° 57.573' W | | Private approved water dip site |
| Drop Point | 10 | 34° 12.910' N | 110° 49.105' W | | |
| Drop Point | 12 | 34° 12.872' N | 110° 49.514' W | | 788/411 jct |
| Drop Point | 16 | 34° 13.010' N | 110° 52.162' W | | South side RD dp parking |
| Drop Point | 18 | 34° 13.370' N | 110° 53.662' W | | |
| Drop Point | 33 | 34° 14.888' N | 110° 57.587' W | | |
| Drop Point | 34 | 34° 15.053' N | 110° 56.852' W | | |
| Drop Point | 35 | 34° 15.178' N | 110° 56.766' W | | |
| Drop Point | 38 | 34° 16.182' N | 110° 55.670' W | | |
| Drop Point | 39 | 34° 16.473' N | 110° 54.660' W | | |
| Drop Point | 40 | 34° 16.129' N | 110° 53.621' W | | |
| Drop Point | 48 | 34° 15.703' N | 110° 51.175' W | | |
| Drop Point | 49 | 34° 14.858' N | 110° 51.627' W | | Moved from near H-2 |
| Drop Point | 50 | 34° 15.732' N | 110° 50.632' W | | |
| Drop Point | 53 | 34° 14.908' N | 110° 50.146' W | | |
| Drop Point | 56 | 34° 14.293' N | 110° 49.408' W | | At 512 & 411C |
| Fire Origin | | 34° 14.567' N | 110° 51.396' W | | |
| Helibase | Valentine Helibase | 34° 15.410' N | 111° 20.356' W | | |
| Helispot | 1 | 34° 17.683' N | 110° 58.492' W | 6237 | Powerlines runs E to W at north end of pad below treetop, hard pack dirt with short grass, no dust abatement necessary, pad marker, wind indicator in place. |
| Helispot | 2 | 34° 14.824' N | 110° 51.193' W | 7300 | T-3 Ridge top hover hole |
| Helispot | 20 | 34° 13.001' N | 110° 52.275' W | 6260 | Put helispot black side |
| Helispot | 3 | 34° 10.842' N | 110° 47.356' W | 6500 | T-3 Red Lake Dip Site |
| Helispot | 4 | 34° 16.472' N | 110° 54.660' W | 6453 | T-3 Hover Hole |
| Helispot | 7 | 34° 12.592' N | 110° 58.709' W | 5500 | T-2 open meadow, flat 2-way, 2 ft over water |
| Incident Command Post | Payson RD | 34° 14.497' N | 111° 18.361' W | | |
| Lookout | Colcord Mtn Lookout | 34° 14.838' N | 110° 51.630' W | | |
| Mobile Weather Unit | Valentine RAWS | 34° 12.962' N | 110° 52.302' W | | #1 |
| Other | | 34° 14.983' N | 110° 50.319' W | 7380 | #1 lydar Adot x white |
| Other | | 34° 14.519' N | 110° 49.851' W | 7380 | #2 lydar adot x white |
| Other | | 34° 15.515' N | 110° 56.127' W | | forest service drinker |
| Other | | 34° 14.497' N | 110° 56.638' W | | avoid pink & white flagging |
| Other | | 34° 13.159' N | 110° 51.897' W | | Wildlife drinker |
| Other | Medical Rendezvous | 34° 18.145' N | 110° 51.454' W | | Medical Rendezvous Point |
| Repeater | Diamond Point | 34° 17.157' N | 111° 11.576' W | | |
| Value at Risk | | 34° 13.339' N | 110° 53.604' W | | Old corral prep |
| Value at Risk | | 34° 13.587' N | 110° 54.097' W | | Old corral dilapidated |
| Value at Risk | | 34° 15.460' N | 110° 53.777' W | | Avoid pink & white flagging |
| Value at Risk | | 34° 15.575' N | 110° 54.760' W | | Avoid pink & white flagging |
| Value at Risk | | 34° 14.353' N | 110° 49.451' W | | Lydar white X prepped |
| Value at Risk | | 34° 15.890' N | 110° 55.165' W | | avoid pink & white flagging |
| Value at Risk | | 34° 15.074' N | 110° 56.825' W | | avoid pink & white flagging |
| Value at Risk | | 34° 14.740' N | 110° 50.141' W | 7380 | Lydar adot white x |
| Value at Risk | | 34° 14.744' N | 110° 50.139' W | 7380 | Lydar white x adot |
| Value at Risk | Admin Seeding Study | 34° 14.278' N | 110° 49.430' W | | Prep complete Keep fire out of the enclosure and the area flagged in pink on the North side of the road.do not park near. |
| Value at Risk | Colcord Estates | 34° 15.887' N | 110° 54.066' W | | |
| Value at Risk | Fish Hatchery | 34° 17.443' N | 110° 48.423' W | | |
| Value at Risk | Gillette Dip | 34° 13.954' N | 110° 57.592' W | | |
| Value at Risk | Haigler Ranch | 34° 12.579' N | 110° 58.233' W | | |
| Value at Risk | N O W Ranch | 34° 16.918' N | 110° 47.976' W | | |
| Value at Risk | Ponderosa Estates | 34° 15.938' N | 110° 53.423' W | | |
| Value at Risk | Sharp Creek Campground | 34° 18.228' N | 110° 59.986' W | | |
| Water Source | Cline Tank | 34° 19.207' N | 111° 00.718' W | | |