

MEDICAL TRANSPORTATION AVIATION

Valentine Fire

AZ-TNF-1315

9/16/2023

2,881 acres at 9/15/2023 @ 1600

- Other Property
- Water Tank
- Dip Site
- Helispot
- Helibase
- Incident Command Post
- Drop Point
- Closure
- Lookout
- Fire Origin
- Value at Risk
- Other
- Mobile Weather Unit
- Repeater
- Water Source
- Completed Dozer Line
- Completed Hand Line
- Completed Mixed Construction Line
- Completed Road as Line
- Access or Improved Road
- Fence
- Highlighted Feature
- Other
- Repair Line
- Aerial Hazard
- Temporary Flight Restriction
- Uncontained
- Wildfire Daily Fire Perimeter
- Completed Fireline
- Rim Lakes Aerial Avoidance 2023
- Wilderness
- Secondary Highway
- Road, Unspecified
- Runways
- Non Forest
- Civil Airport w/o Facilities
- Air Traffic Service Route
- Visual Route
- Visual Route Outer Boundary
- Instrument Route Outer Boundary
- Main Power Line

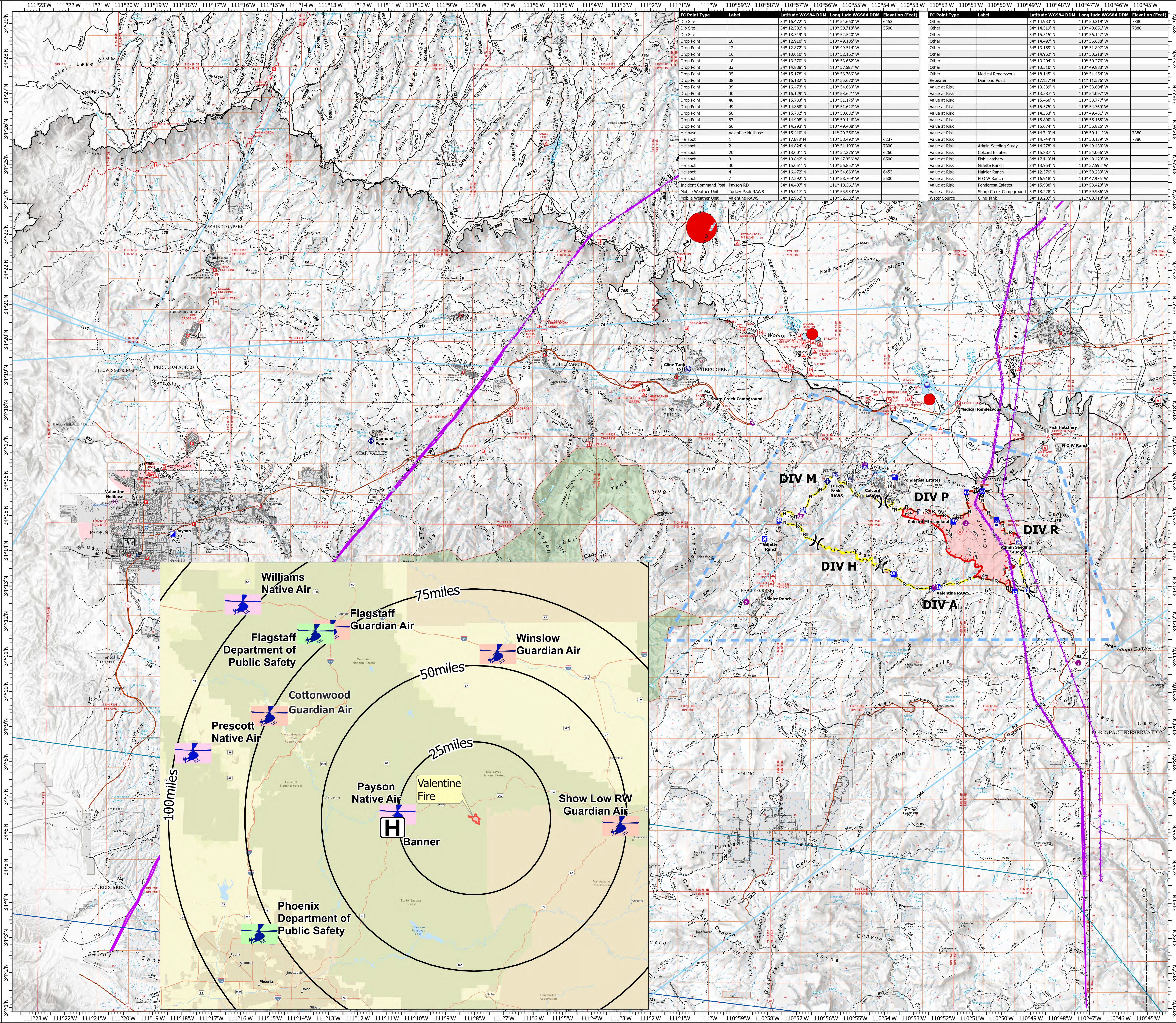

| FC Point Type | Label | Latitude WGS84 DDM | Longitude WGS84 DDM | Elevation (Feet) |
|---------------|-------|--------------------|---------------------|------------------|
| Other | 1 | 34° 15.972' N | 110° 54.660' W | 6237 |
| Other | 2 | 34° 14.824' N | 110° 51.193' W | 7300 |
| Other | 3 | 34° 13.001' N | 110° 52.275' W | 6260 |
| Other | 4 | 34° 10.842' N | 110° 47.356' W | 6500 |
| Other | 5 | 34° 15.051' N | 110° 56.852' W | 6453 |
| Other | 6 | 34° 16.472' N | 110° 54.660' W | 6453 |
| Other | 7 | 34° 12.592' N | 110° 58.709' W | 5500 |
| Other | 8 | 34° 14.807' N | 110° 48.801' W | 7300 |
| Other | 9 | 34° 16.017' N | 110° 55.934' W | 6500 |
| Other | 10 | 34° 12.962' N | 110° 52.302' W | 6500 |
| Other | 11 | 34° 15.972' N | 110° 54.660' W | 6237 |
| Other | 12 | 34° 12.962' N | 110° 52.302' W | 6500 |
| Other | 13 | 34° 12.910' N | 110° 49.105' W | 6500 |
| Other | 14 | 34° 12.872' N | 110° 49.514' W | 6500 |
| Other | 15 | 34° 13.010' N | 110° 52.162' W | 6500 |
| Other | 16 | 34° 13.270' N | 110° 53.660' W | 6500 |
| Other | 17 | 34° 14.888' N | 110° 57.887' W | 6500 |
| Other | 18 | 34° 15.178' N | 110° 56.766' W | 6500 |
| Other | 19 | 34° 16.182' N | 110° 55.670' W | 6500 |
| Other | 20 | 34° 16.473' N | 110° 54.660' W | 6500 |
| Other | 21 | 34° 16.129' N | 110° 53.621' W | 6500 |
| Other | 22 | 34° 15.703' N | 110° 51.715' W | 6500 |
| Other | 23 | 34° 14.858' N | 110° 51.627' W | 6500 |
| Other | 24 | 34° 15.732' N | 110° 50.632' W | 6500 |
| Other | 25 | 34° 14.908' N | 110° 50.146' W | 6500 |
| Other | 26 | 34° 14.293' N | 110° 49.408' W | 6500 |
| Other | 27 | 34° 15.410' N | 111° 20.356' W | 6500 |
| Other | 28 | 34° 15.972' N | 110° 54.660' W | 6237 |
| Other | 29 | 34° 14.824' N | 110° 51.193' W | 7300 |
| Other | 30 | 34° 13.001' N | 110° 52.275' W | 6260 |
| Other | 31 | 34° 10.842' N | 110° 47.356' W | 6500 |
| Other | 32 | 34° 15.051' N | 110° 56.852' W | 6453 |
| Other | 33 | 34° 16.472' N | 110° 54.660' W | 6453 |
| Other | 34 | 34° 12.592' N | 110° 58.709' W | 5500 |
| Other | 35 | 34° 14.807' N | 110° 48.801' W | 7300 |
| Other | 36 | 34° 16.017' N | 110° 55.934' W | 6500 |
| Other | 37 | 34° 12.962' N | 110° 52.302' W | 6500 |

| FC Point Type | Label | Latitude WGS84 DDM | Longitude WGS84 DDM | Elevation (Feet) |
|---------------|-------|--------------------|---------------------|------------------|
| Other | 38 | 34° 14.807' N | 110° 48.801' W | 7300 |
| Other | 39 | 34° 15.159' N | 110° 56.127' W | 6500 |
| Other | 40 | 34° 14.497' N | 110° 56.638' W | 6500 |
| Other | 41 | 34° 13.159' N | 110° 51.897' W | 6500 |
| Other | 42 | 34° 14.962' N | 110° 50.218' W | 6500 |
| Other | 43 | 34° 13.204' N | 110° 50.276' W | 6500 |
| Other | 44 | 34° 15.510' N | 110° 49.882' W | 6500 |
| Other | 45 | 34° 18.145' N | 110° 51.454' W | 6500 |
| Other | 46 | 34° 17.157' N | 111° 11.576' W | 6500 |
| Other | 47 | 34° 13.339' N | 110° 53.604' W | 6500 |
| Other | 48 | 34° 13.587' N | 110° 54.097' W | 6500 |
| Other | 49 | 34° 15.460' N | 110° 53.777' W | 6500 |
| Other | 50 | 34° 15.275' N | 110° 54.766' W | 6500 |
| Other | 51 | 34° 14.353' N | 110° 49.451' W | 6500 |
| Other | 52 | 34° 15.890' N | 110° 55.165' W | 6500 |
| Other | 53 | 34° 15.074' N | 110° 56.825' W | 6500 |
| Other | 54 | 34° 14.740' N | 110° 50.141' W | 7380 |
| Other | 55 | 34° 14.744' N | 110° 50.139' W | 7380 |
| Other | 56 | 34° 14.276' N | 110° 49.280' W | 6500 |
| Other | 57 | 34° 15.887' N | 110° 54.066' W | 6500 |
| Other | 58 | 34° 17.443' N | 110° 48.423' W | 6500 |
| Other | 59 | 34° 13.954' N | 110° 57.592' W | 6500 |
| Other | 60 | 34° 12.579' N | 110° 58.233' W | 6500 |
| Other | 61 | 34° 16.918' N | 110° 47.976' W | 6500 |
| Other | 62 | 34° 15.936' N | 110° 53.823' W | 6500 |
| Other | 63 | 34° 18.226' N | 110° 59.986' W | 6500 |
| Other | 64 | 34° 19.207' N | 111° 00.718' W | 6500 |

