

MEDICAL TRANSPORTATION AVIATION

Valentine Fire AZ-TNF-1315

9/18/2023

3,996 acres at 9/17/2023 @ 1800

- Other Property
- Water Tank
- Dip Site
- Helispot
- Helibase
- Division Break
- Incident Command Post
- Drop Point
- Closure
- Lookout
- Fire Origin
- Value at Risk
- Mobile Weather Unit
- Repeater
- Water Source
- Completed Dozer Line
- Completed Hand Line
- Completed Mixed Construction Line
- Completed Road as Line
- Access or Improved Road
- Fence
- Highlighted Feature
- Other
- Repair Line
- Aerial Hazard
- Temporary Flight Restriction
- Uncontained
- Wildfire Daily Fire Perimeter
- Completed Fireline
- Rim Lakes Aerial Avoidance 2023
- Wilderness
- Secondary Highway
- Road, Unspecified
- Runways
- Non Forest
- Civil Airport w/o Facilities
- Air Traffic Service Route
- Visual Route
- Visual Route Outer Boundary
- Instrument Route Outer Boundary
- Main Power Line

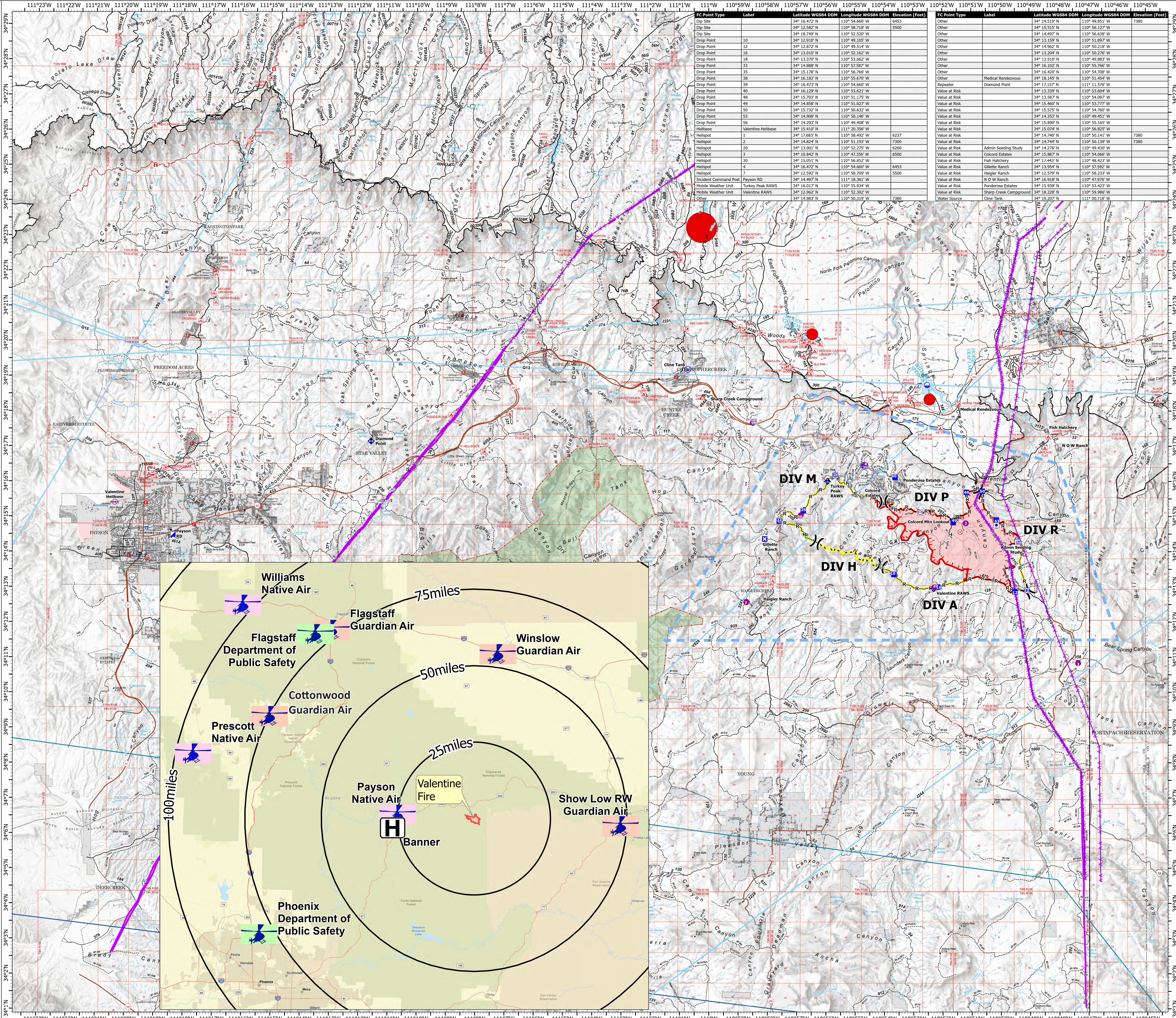

FC Point Type	Label	Latitude WGS84 DDM	Longitude WGS84 DDM	Elevation (Feet)
Other	Other	34° 15.515' N	110° 56.127' W	7380
Other	Other	34° 14.937' N	110° 56.238' W	
Other	Other	34° 13.159' N	110° 51.897' W	
Other	Other	34° 14.962' N	110° 50.218' W	
Other	Other	34° 13.204' N	110° 50.276' W	
Other	Other	34° 13.510' N	110° 49.983' W	
Other	Other	34° 16.102' N	110° 55.766' W	
Other	Other	34° 16.420' N	110° 54.708' W	
Other	Medical Rendezvous	34° 18.145' N	110° 51.454' W	
Repeater	Diamond Point	34° 17.157' N	110° 51.576' W	
Value at Risk	Value at Risk	34° 13.339' N	110° 53.094' W	
Value at Risk	Value at Risk	34° 13.587' N	110° 54.097' W	
Value at Risk	Value at Risk	34° 15.460' N	110° 53.777' W	
Value at Risk	Value at Risk	34° 15.575' N	110° 54.760' W	
Value at Risk	Value at Risk	34° 14.353' N	110° 49.451' W	
Value at Risk	Value at Risk	34° 15.900' N	110° 55.165' W	
Value at Risk	Value at Risk	34° 15.074' N	110° 56.825' W	
Value at Risk	Value at Risk	34° 14.740' N	110° 50.141' W	7380
Value at Risk	Value at Risk	34° 14.744' N	110° 50.139' W	7380
Value at Risk	Admin Seeding Study	34° 14.278' N	110° 49.430' W	
Value at Risk	Colcord Estates	34° 10.966' N	110° 50.276' W	
Value at Risk	Fish Hatchery	34° 17.443' N	110° 48.423' W	
Value at Risk	Gillette Ranch	34° 13.954' N	110° 57.592' W	
Value at Risk	Haigler Ranch	34° 12.579' N	110° 58.233' W	
Value at Risk	N O W Ranch	34° 16.918' N	110° 47.976' W	
Value at Risk	Ponderosa Estates	34° 15.938' N	110° 53.423' W	
Value at Risk	Sharp Creek Campground	34° 13.339' N	110° 53.094' W	
Water Source	Cline Tank	34° 19.207' N	110° 00.718' W	

