

Operations

Wilbur

AZ-COF-000272

06/13/2023 Day

1001 acres at 06/12/2023

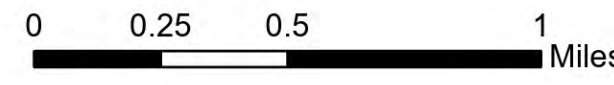

- Dip Site
- Helispot
- Unimproved Landing Area
- Division Break
- Drop Point
- Staging Area
- Value at Risk
- Mobile Weather Unit
- Internet Access
- Hazard
- Water Source
- Restricted Water Source
- Wildfire Daily Fire Perimeter
- Water Tank
- Completed Hand Line
- Completed Mixed Construction Line
- Fence
- Temporary Flight Restriction
- Uncontained
- Trail
- National Designated Trail
- Secondary Highway
- Paved Roads
- Dirt (Not Paved)
- Gravel Road
- Unimproved Roads
- Closed Roads
- Electric Power Transmission Line
- Proposed Fire Footprint
- MSO Nest Cores
- PAC Boundary
- Fuels Treatments**
- Fire - Broadcast Burn
- Fire - Fire Use
- Fire - Other
- Mechanical
- Fire History 2008 - 2022
- Administrative FS Boundary
- Ranger District Boundary
- Federal Wilderness Boundary
- County Boundary

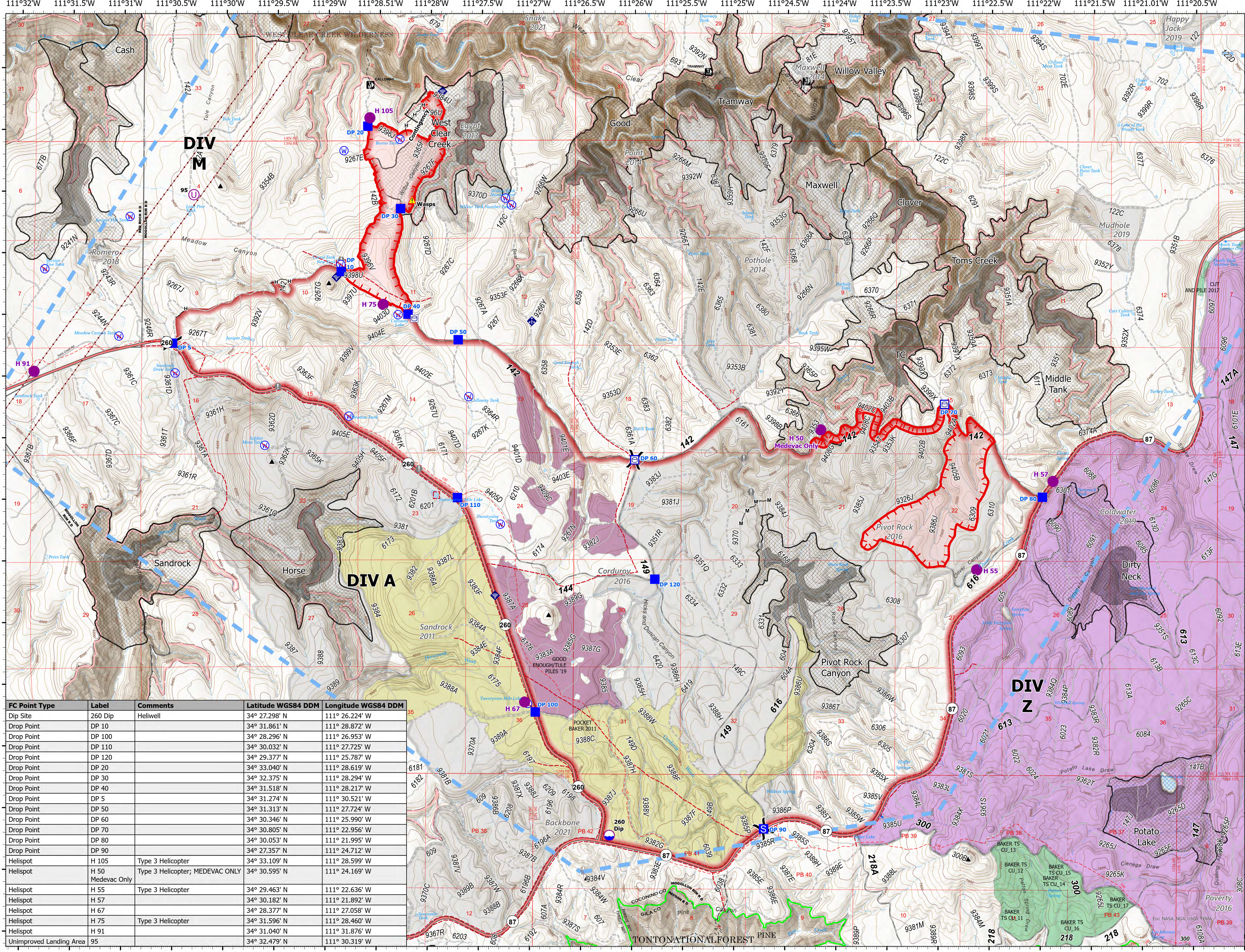

| FC Point Type | Label | Comments | Latitude WGS84 DDM | Longitude WGS84 DDM |
|-------------------------|---------|---------------------------------|--------------------|---------------------|
| Dip Site | 260 Dip | Heliwell | 34° 27.298' N | 111° 26.224' W |
| Drop Point | DP 10 | | 34° 31.861' N | 111° 28.872' W |
| Drop Point | DP 100 | | 34° 28.296' N | 111° 26.953' W |
| Drop Point | DP 110 | | 34° 30.032' N | 111° 27.725' W |
| Drop Point | DP 120 | | 34° 29.377' N | 111° 25.787' W |
| Drop Point | DP 20 | | 34° 33.040' N | 111° 28.619' W |
| Drop Point | DP 30 | | 34° 32.375' N | 111° 28.294' W |
| Drop Point | DP 40 | | 34° 31.518' N | 111° 28.217' W |
| Drop Point | DP 5 | | 34° 31.274' N | 111° 30.521' W |
| Drop Point | DP 50 | | 34° 31.313' N | 111° 27.724' W |
| Drop Point | DP 60 | | 34° 30.346' N | 111° 25.990' W |
| Drop Point | DP 70 | | 34° 30.805' N | 111° 22.956' W |
| Drop Point | DP 80 | | 34° 30.053' N | 111° 21.995' W |
| Drop Point | DP 90 | | 34° 27.357' N | 111° 24.712' W |
| Helispot | H 105 | Type 3 Helicopter | 34° 33.109' N | 111° 28.599' W |
| Helispot | H 50 | Type 3 Helicopter; MEDEVAC ONLY | 34° 30.595' N | 111° 24.169' W |
| Helispot | H 55 | Type 3 Helicopter | 34° 29.463' N | 111° 22.636' W |
| Helispot | H 57 | | 34° 30.182' N | 111° 21.892' W |
| Helispot | H 67 | | 34° 28.377' N | 111° 27.058' W |
| Helispot | H 75 | Type 3 Helicopter | 34° 31.596' N | 111° 28.460' W |
| Helispot | H 91 | | 34° 31.040' N | 111° 31.876' W |
| Unimproved Landing Area | 95 | | 34° 32.479' N | 111° 30.319' W |



NAZ Type 3 GIS
6/12/2023 2104
Acres from GPS
North American 1983 Datum, LatLong Grid

