

Lincoln National Forest

Smokey Bear & Sacramento Ranger Districts

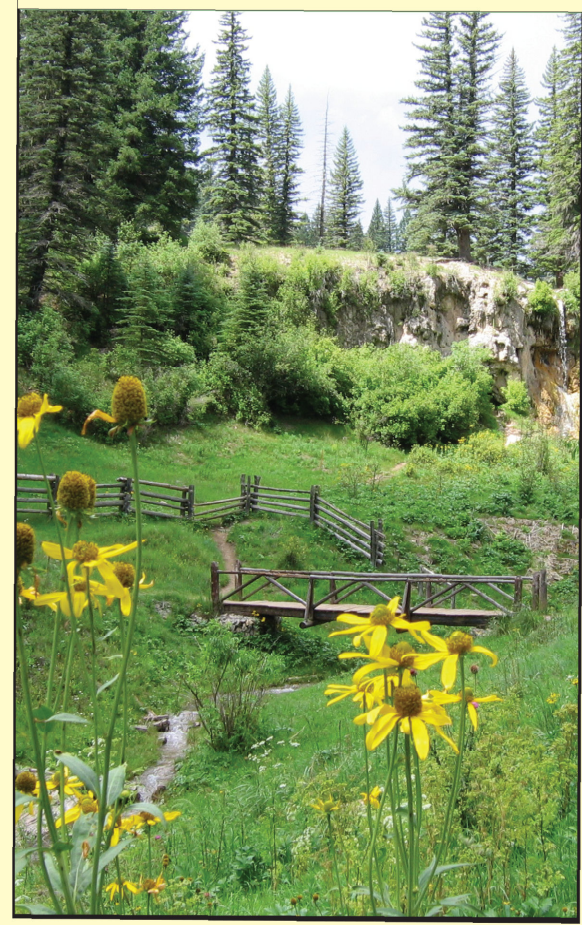

America's Great Outdoors

New Mexico 2011

Forest Service
United States Department of Agriculture

SMOKEY BEAR RANGER DISTRICT

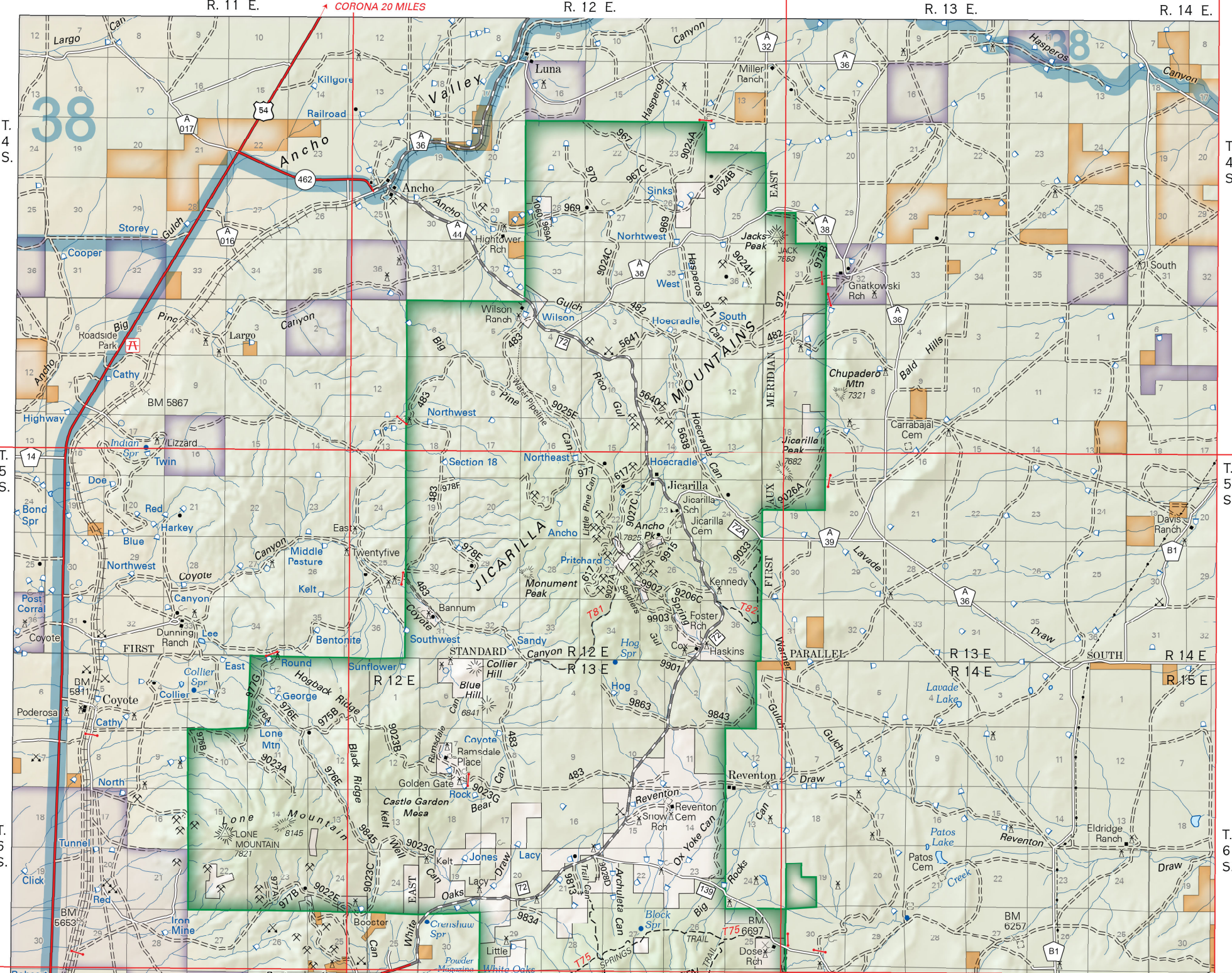

Recreation Opportunity Chart

NAME OF SITE	MAP SYMBOL	MAP LOCATION	ELEVATION		NO. OF UNITS	TRAILERS UNDER	GROUP PARTY LIMIT	SEASON OF USE	DAY LIMIT	FACILITIES AND ACTIVITIES
			FT	M						
Sam Tobias Memorial Group Campground	C6		7000	2130	3	40	MAY-SEP	14	[A][B][C][D][E][F][G][H][I][J][K][L][M][N][O][P][Q][R][S][T][U][V][W][X][Y][Z]	
Cedar Creek Group Picnic Area	C6		6900	2100			MAY-SEP		[A][B][C][D][E][F][G][H][I][J][K][L][M][N][O][P][Q][R][S][T][U][V][W][X][Y][Z]	
Cedar Creek Picnic Area	C6		6900	2100	23		MAY-SEP		[A][B][C][D][E][F][G][H][I][J][K][L][M][N][O][P][Q][R][S][T][U][V][W][X][Y][Z]	
Monjeau Campground	C5		9500	2900	4	16	MAY-SEP	14	[A][B][C][D][E][F][G][H][I][J][K][L][M][N][O][P][Q][R][S][T][U][V][W][X][Y][Z]	
Oak Grove Campground	C5		9000	2700	29	NA	MAY-SEP	14	[A][B][C][D][E][F][G][H][I][J][K][L][M][N][O][P][Q][R][S][T][U][V][W][X][Y][Z]	
South Fork Campground	B5		7500	2280	60	22	MAY-SEP	14	[A][B][C][D][E][F][G][H][I][J][K][L][M][N][O][P][Q][R][S][T][U][V][W][X][Y][Z]	
Skyline Campground	B5		9000	2700	17	16	MAY-SEP	14	[A][B][C][D][E][F][G][H][I][J][K][L][M][N][O][P][Q][R][S][T][U][V][W][X][Y][Z]	
Three Rivers Campground	A5		6400	1950	14	16	JAN-DEC	14	[A][B][C][D][E][F][G][H][I][J][K][L][M][N][O][P][Q][R][S][T][U][V][W][X][Y][Z]	
Baca Campground	F4		6500	1980			JAN-DEC	14	[A][B][C][D][E][F][G][H][I][J][K][L][M][N][O][P][Q][R][S][T][U][V][W][X][Y][Z]	

Blue symbol indicates that the specific activity is accessible.

Elevation Information

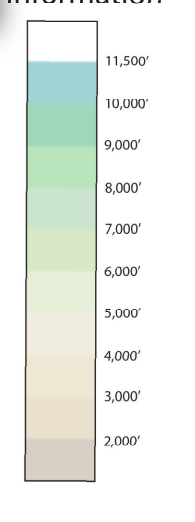

LINCOLN NATIONAL FOREST Smokey Bear Ranger District



- LEGEND**
- National Forest Boundary
 - County Boundary
 - Special Area Boundary
 - Perennial Stream
 - Intermittent Stream
 - Paved Road or Highway Suitable for Passenger Cars
 - Gravel Road Suitable for Passenger Cars
 - Horizontal Control Station
 - Dirt Road Suitable for Passenger Cars
 - Road Not Maintained for Passenger Cars
 - Located or Landmark Object
 - PT (Gravel, Borrow or Cinder)
 - House, Cabin or Building
 - Church
 - Windmill
 - Cemetery
 - Well (water/other)
 - Locked Gate
 - Point of Seasonal Closure
 - Corral
 - Lincoln National Forest
 - Designated Wilderness Area
 - Bureau of Land Management
 - Indian Reservation or Tribal Land
 - State
 - Other Land Including Private
 - U.S.
 - State
 - Bureau of Indian Affairs (BIA)
 - County
 - National Forest Suitable for Passenger Cars
 - National Forest NOT Suitable for Passenger Cars
 - National Forest Trail
 - Visitor Information Center
 - Point of Interest
 - Ranger District Office
 - Other Forest Service Facility
 - National Forest Campground
 - National Forest Picnic or Rest Area
 - Non-Forest Service Picnic or Rest Area
 - Trailhead
 - Developed Fishing Site
 - Downhill Skiing
 - Hospital
 - Amphitheater
 - Overlook

New Mexico



Know the Signs

Understanding how the forest roads and trails are signed will help you better enjoy your stay on the Lincoln. Our roads have a simple method. If the road sign is oriented horizontally, it's ok for passenger cars. If the sign is oriented vertically, the road should only be used by high clearance or 4WD.

Road Signs

Any signs with a horizontal orientation for their number are appropriate for passenger car travel. Signs with a vertical orientation for their number are appropriate for 4WD traffic and not appropriate for passenger cars or RVs.

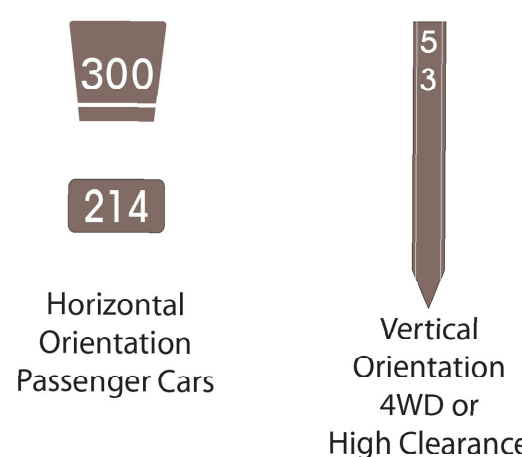

Trail Signs

Our forest trails have a new and improved set of signs in most areas. You can now see both the trail number (ie: T1234) as well as the types of uses allowed or not allowed on that trail. Always remember to check the signs when starting out for the allowed uses and remember to share the trail. Our trails

- Hiking Allowed
- Pack Animals Allowed
- Bicycles Allowed
- Motorcycles Allowed
- OHVs/ATVs Allowed
- Use Not Allowed

The U.S. Department of Agriculture (USDA) prohibits discrimination in all its programs and activities on the basis of race, color, national origin, age, disability, and where applicable, sex, marital status, familial status, parental status, religion, sexual orientation, genetic information, political beliefs, reprisal, or because all or part of an individual's income is derived from any public assistance program. (Not all prohibited bases apply to all programs.) Persons with disabilities who require alternative means for communication of program information (Braille, large print, audiotape, etc.) should contact USDA's TARGET Center at (202) 720-2600 (voice and TTY). To file a complaint of discrimination, write to USDA, Director, Office of Civil Rights, 1400 Independence Avenue, SW, Washington, DC 20250-9410, or call (800) 795-3272 (voice) or (202) 720-6382 (TTY). USDA is an equal opportunity provider and employer.