

# Air Ops

## SCD - Boulder View

### AZA4S-240980

#### 7/3/2024 DAY

3,711 acres at 20240630 1530

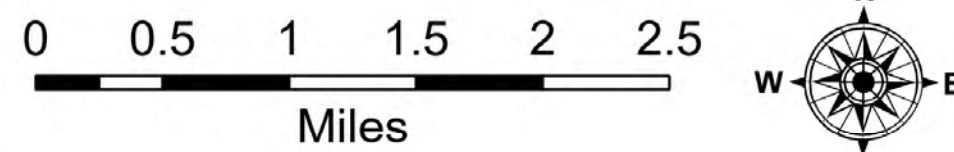

1:48,000 | CWZ Type 3 GISS | 7/2/2024 1841  
 Acres from aerial and GPS  
 North American 1983 Datum, Lat/Long Grid

FC Point Type	Label	Latitude WGS84 DDM	Longitude WGS84 DDM
Drop Point	42	33° 48.397' N	111° 46.189' W
Drop Point	43	33° 48.726' N	111° 47.210' W
Drop Point	2	33° 49.751' N	111° 50.144' W
Drop Point	DP 41	33° 46.201' N	111° 47.243' W
Drop Point	5	33° 50.929' N	111° 49.567' W
Fence - Cut/Damaged		33° 48.832' N	111° 50.273' W
Fence - Cut/Damaged		33° 48.899' N	111° 50.017' W
Helispot	4	33° 48.772' N	111° 46.314' W
Lookout		33° 50.515' N	111° 49.720' W
Lookout		33° 50.158' N	111° 49.898' W
Medical	Local Ambo Rendezvous	33° 46.200' N	111° 47.215' W
Medical	Local Ambo Rendezvous	33° 50.926' N	111° 49.753' W
Other	Parking area	33° 50.869' N	111° 48.959' W

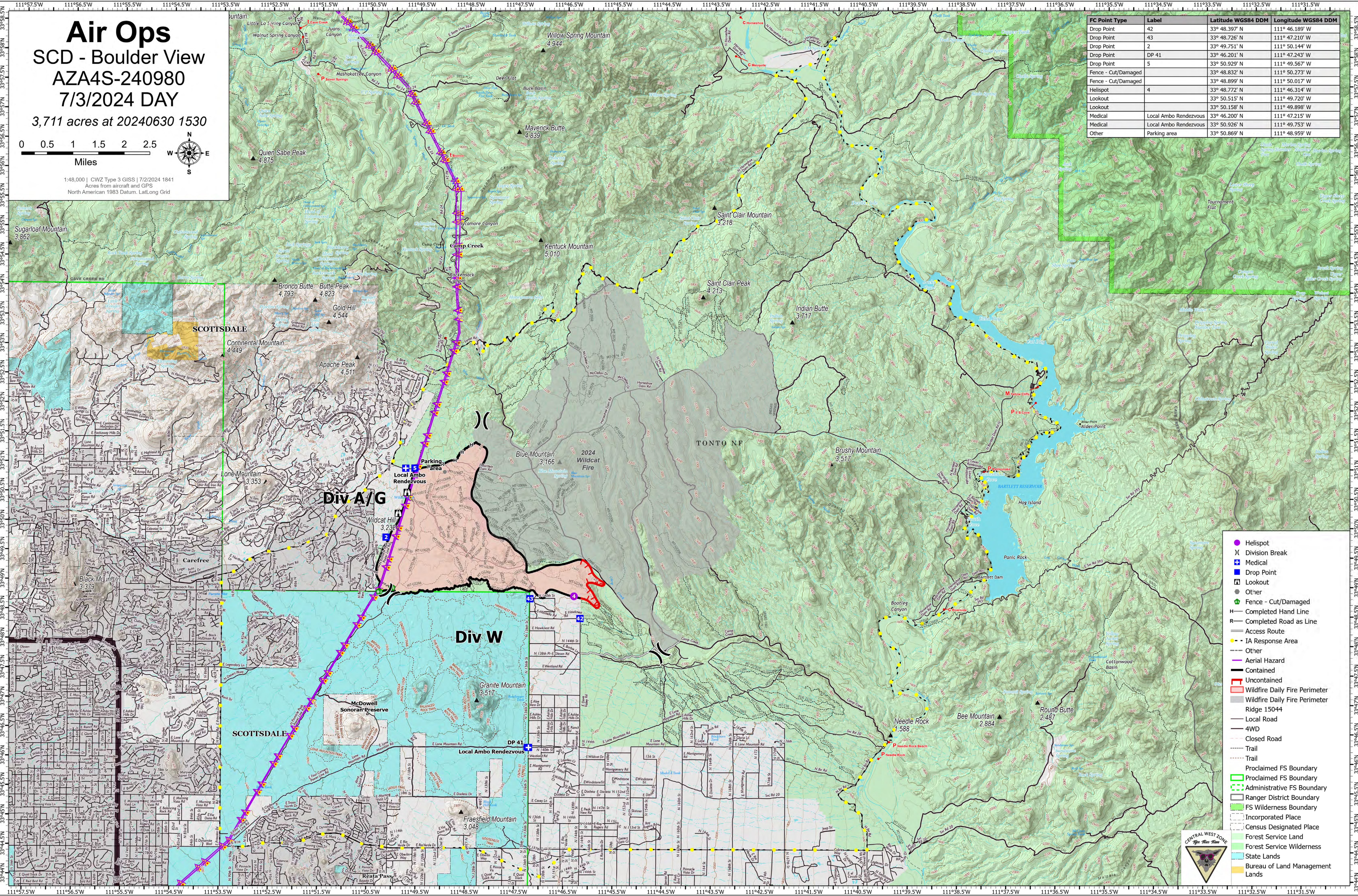

- Helispot
- X Division Break
- + Medical
- Drop Point
- Lookout
- Other
- Fence - Cut/Damaged
- Completed Hand Line
- Completed Road as Line
- Access Route
- IA Response Area
- Other
- Aerial Hazard
- Contained
- Uncontained
- Wildfire Daily Fire Perimeter
- Wildfire Daily Fire Perimeter Ridge 15044
- Local Road
- 4WD
- Closed Road
- Trail
- Trail
- Proclaimed FS Boundary
- Proclaimed FS Boundary
- Administrative FS Boundary
- Ranger District Boundary
- FS Wilderness Boundary
- Incorporated Place
- Census Designated Place
- Forest Service Land
- Forest Service Wilderness
- State Lands
- Bureau of Land Management Lands

