PILOT

Indios

NM-SNF-000091

6/5 Day Shift

11,500 acres at 6/2/2024 22:00

FC Point Type	Label	Latitude WGS84 DDM	Longitude WGS84 DDM
Camp	Base Camp	36° 11.962' N	106° 46.239' W
Drop Point	1	36° 19.009' N	106° 41.444' W
Drop Point	10	36° 17.998' N	106° 45.640' W
Drop Point	15	36° 16.995' N	106° 44.593' W
Drop Point	20	36° 16.582' N	106° 46.315' W
Drop Point	22	36° 16.051' N	106° 46.366' W
Drop Point	30	36° 15.290' N	106° 44.612' W
Drop Point	40	36° 14.103' N	106° 45.588' W
Drop Point	42	36° 14.353' N	106° 44.569' W
Drop Point	5	36° 18.735' N	106° 44.129' W
Drop Point	50	36° 14.522' N	106° 40.667' W
Helibase	Coyote Helibase	36° 11.269' N	106° 41.787' W
Helispot	20	36° 16.507' N	106° 46.419' W
Helispot	21	36° 17.807' N	106° 45.858' W
Helispot	22	36° 17.752' N	106° 44.775' W
Helispot	23	36° 18.653' N	106° 44.953' W
Helispot	24	36° 18.341' N	106° 44.322' W
Helispot	34	36° 15.425' N	106° 44.263' W
Helispot	36	36° 14.367' N	106° 43.501' W
Helispot	50	36° 14.578' N	106° 40.505' W
Helispot	55	36° 15.548' N	106° 39.869' W
Incident Command Post		36° 13.779' N	106° 49.436' W
Lookout		36° 15.672' N	106° 42.684' W
Lookout		36° 20.439' N	106° 42.687' W
Repeater	Cmd 15 Mesa Gurule	36° 13.236' N	106° 45.730' W
Repeater	Cmd 9	36° 20.162' N	106° 35.591' W
Restricted Water Source		36° 13.601' N	106° 48.755' W
Restricted Water Source		36° 13.575' N	106° 48.957' W

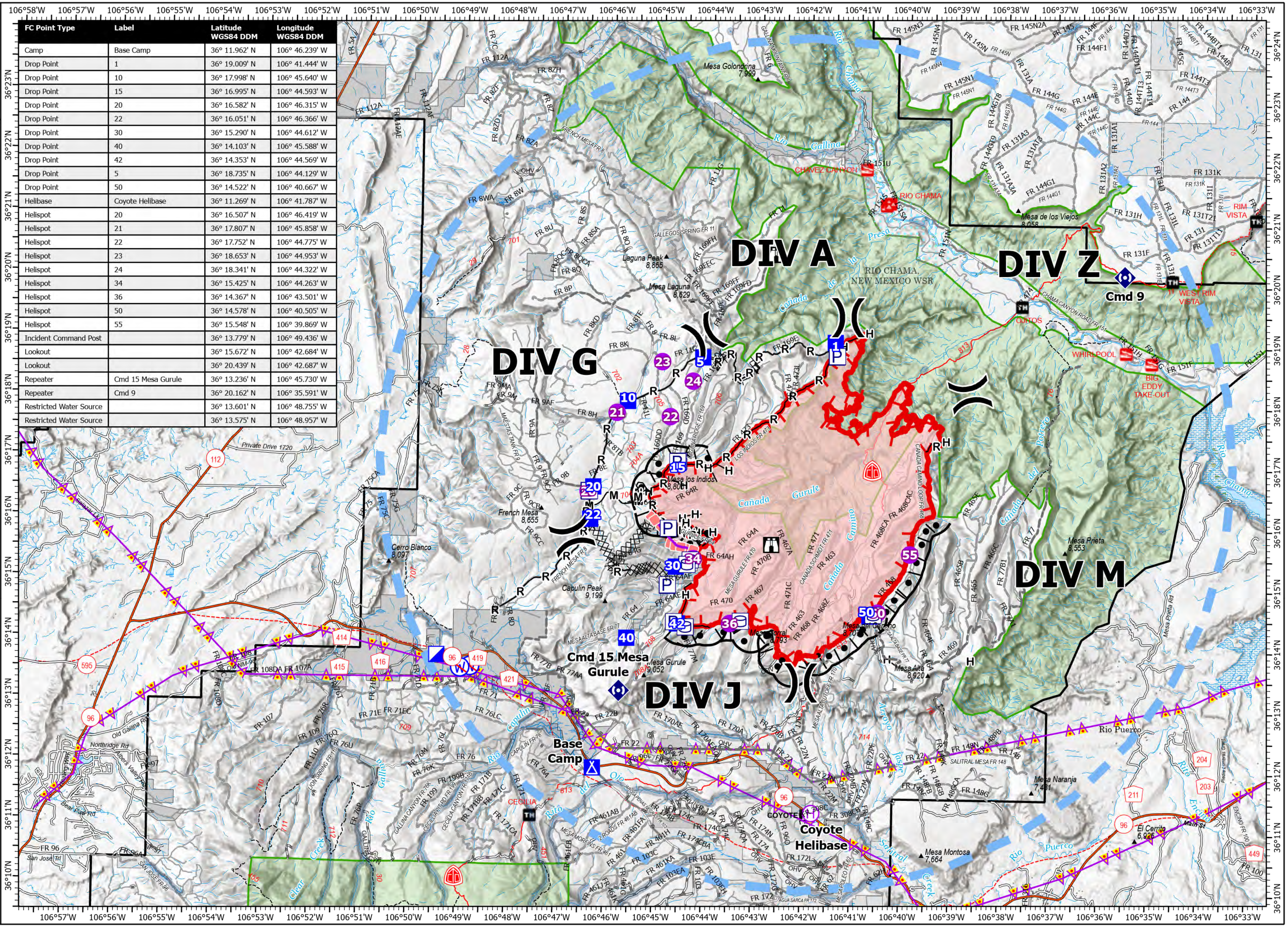

Pump
Water Tank
Helispot
Helibase
Division Break
Incident Command Post
Drop Point
Camp
Lookout
Repeater
Restricted Water Source
Completed Burnout
Completed Dozer Line
Completed Hand Line
Completed Mixed Construction Line
Completed Road as Line
Other
Retardant Drop
Temporary Flight Restriction
Contained
Uncontained
Other
Wildfire Daily Fire Perimeter
Ranger District Office
Power Transmission Line
Secondary Highway
Road, Unspecified
Road, High Clearance
Trail
National Designated Trail
Nonearthen Shore
Artificial Path
Canal / Ditch
Pipeline
Stream/River
Stream/River Intermittent
Inundation Area
Stream / River
Wash
Lake / Pond
Lake / Pond (Intermittent)
Resevoir
Forest Service Wilderness Area
Private Inholdings
Fire Retardant Avoidance Area

SOUTHWEST AREA INCIDENT MANAGEMENT TEAM

TEAM 4

Miles 0 1 2

0 1 2 Kilometers

1:105,000 - SW Team 4 - 6/4/2024 2100

Acres from IR and GPS

North American 1983 Datum. LatLong Grid