

BRANCH III

BRANCH II

BRANCH I

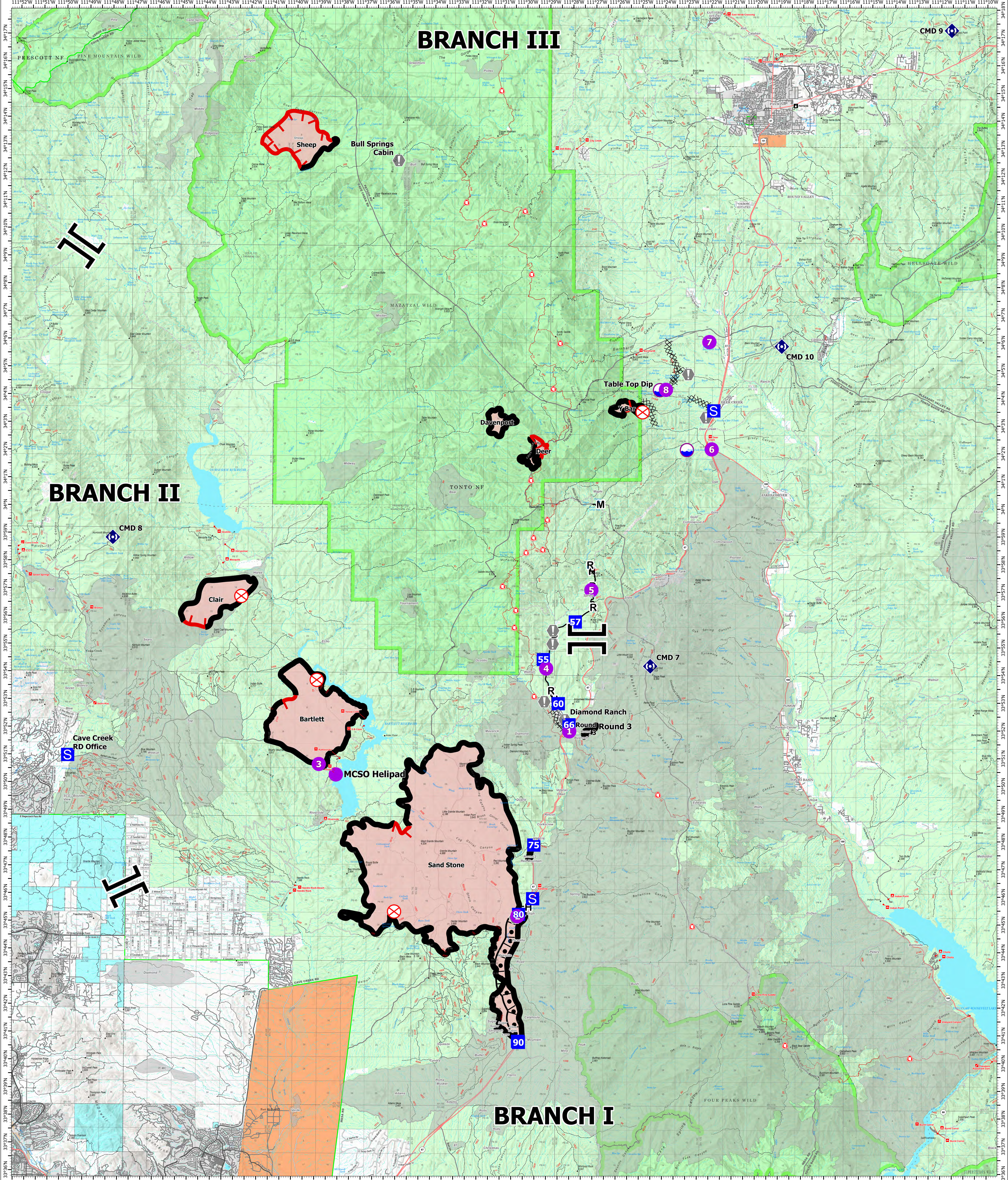

BRIEFING

8/13/2024 Day Shift

Sand Stone AZ-TNF-001300 27,390 acres at 7/31/2024 10:40 AM	Deer AZ-TNF-001181 378 acres at 8/6/2024 12:30 PM	Davenport AZ-TNF-001200 447 acres at 7/22/2024 11:00 AM	Y Bar AZ-TNF-001397 297 acres at 8/6/2024 11:00 AM
Clair AZ-TNF-001404 2,170 acres at 8/6/2024 10:45 AM	Bartlett AZ-TNF-001400 6,161 acres at 8/6/2024 4:30 PM	Sheep AZ-TNF-001412 2,483 acres at 8/7/2024 9:30 AM	

<ul style="list-style-type: none"> ● Helispot Branch Break ■ Drop Point ■ Staging Area ● Fire Origin ● Value at Risk ● Internet Access ● Repeater ● Dip Site Completed Burnout Completed Dozer Line Completed Hand Line 	<ul style="list-style-type: none"> M Completed Mixed Construction Line R Completed Road as Line ■ Contained ■ Uncontained ■ Wildfire Daily Fire Perimeter ■ Fire History last 10 years ■ RANGER DISTRICT OFFICE ● Recreation Site — Secondary Highway 	<ul style="list-style-type: none"> Primary Paved Secondary Paved State Road (Dirt) Secondary Dirt Paved Road Gravel Road Dirt (Not Paved) Road, Not Maintained for Passenger Car Secondary Highway Primary Paved Secondary Paved Secondary Dirt 	<ul style="list-style-type: none"> National Trail Trail Proclaimed FS Boundary Proclaimed FS Boundary Administrative FS Boundary Ranger District Boundary FS Wilderness Boundary County Line GTAC 	<ul style="list-style-type: none"> Incorporated Place Census Designated Place Gaging Station Spring/Seep Well Nonearthen Shore Canal / Ditch Inundation Area Stream / River Wash Lake / Pond Reservoir 	<ul style="list-style-type: none"> Section Forest Service Land Forest Service Wilderness State Lands Other Federal Government Lands American Indian Land BLM Urban Area State Boundary County Boundary
--	---	---	---	--	---

