

# Div A/W/P

## Wolf Fire

## Peck Fire

# Div E/M

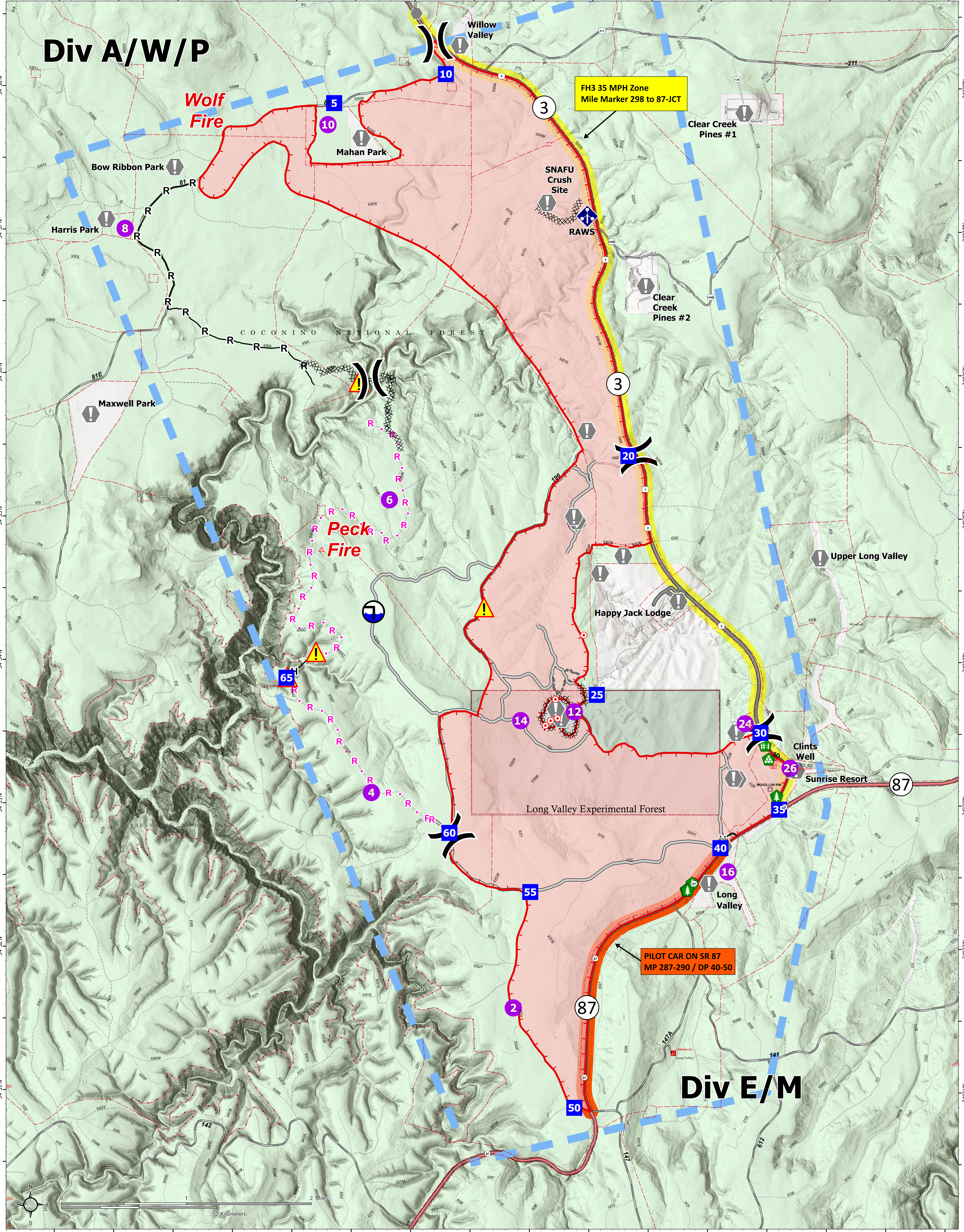

### BRIEFING

Wolf [AZ-COF-000176] 05/11 day  
6081 acres at 5/10/2024 1900 hr

1:4,000 - NAZ Type 3 GSS - 5/10/2024 1900 - North American 1983 Datum, LatLong Grid

- Helispot
- X Division Break
- Drop Point
- Staging Area
- Hot Spot - Spot Fire
- Value at Risk
- Other
- Landing or Log Deck
- Hazard Tree
- Fence - Cut/Damaged
- Mobile Weather Unit
- Hazard
- Dip Site
- Draft Site
- Completed Dozer Line
- Completed Hand Line
- Completed Mixed Construction Line
- R- Completed Road as Line
- Planned Road as Line
- Access Route
- Fence
- Other
- Temporary Flight Restriction
- Uncontained
- Wildfire Daily Fire Perimeter
- Long Valley Experimental Forest
- Ranger District Office
- Campground
- Group Campground
- Trail
- Secondary Highway
- Paved Roads
- Dirt (Not Paved)
- Paved Road
- Gravel Road
- Unimproved Roads
- Closed Roads
- Proclaimed FS Boundary
- County Boundary
- Administrative FS Boundary
- Ranger District Boundary
- Federal Wilderness Boundary
- Boundary
- Forest Service Land
- Private Land
- 35 MPH Zone
- Pilot Car

