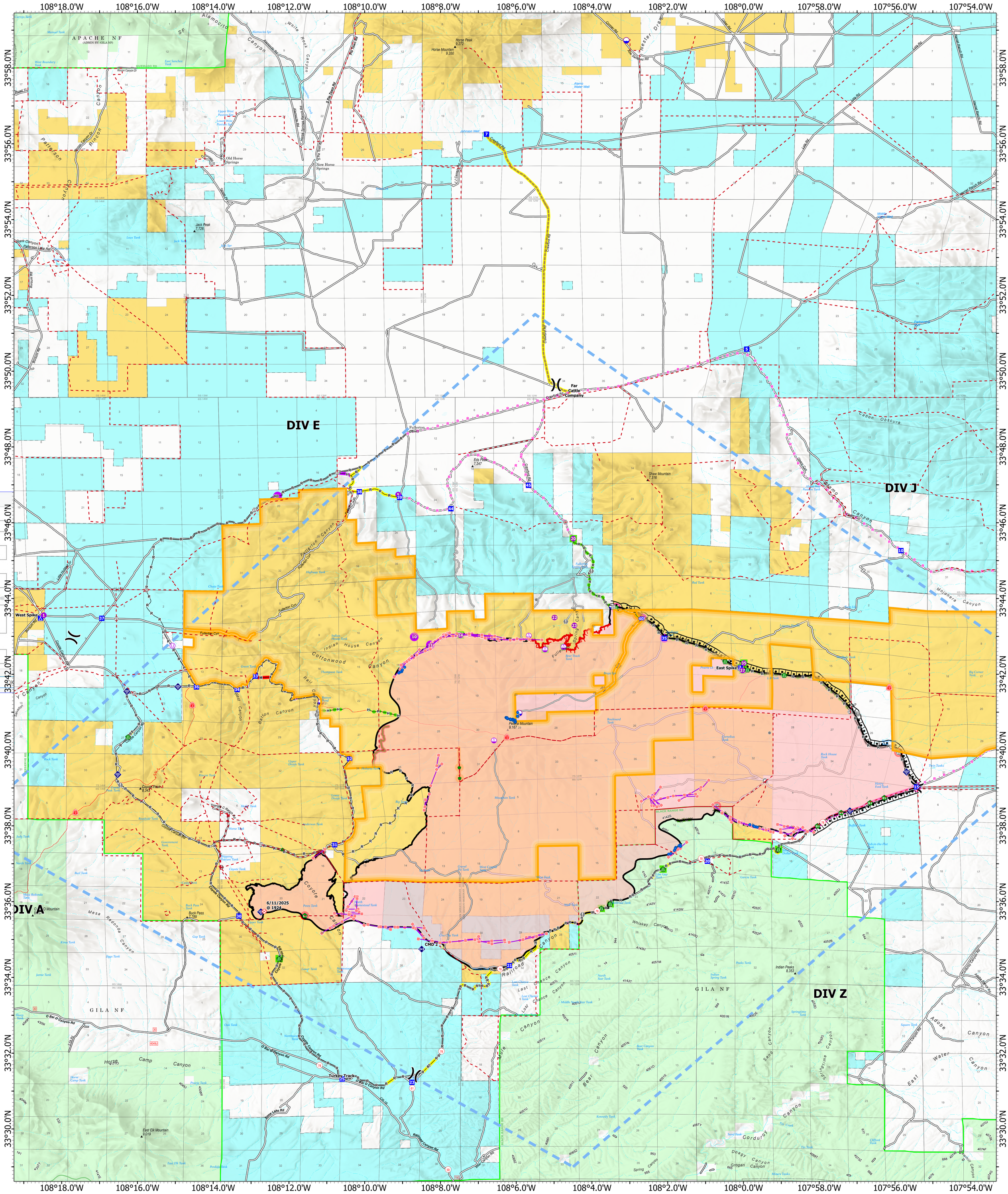

Repair

Buck
NM-SCD000304
06/24-27/2025

- Division Break
- Helispot
- Sling Site
- Unimproved Landing Area
- Fire Origin
- Drop Point
- Camp
- Dip Site
- Draft Site
- Mobile Weather Unit
- Internet Access
- Repeater
- Value at Risk
- Other
- Landmark
- Gate
- Road Repair
- Repair Point
- Fence - Cut/Damaged
- Completed Burnout
- Completed Dozer Line
- Completed Fuel Break
- Completed Hand Line
- Completed Mixed Construction Line
- Completed Road as Line
- Planned Mixed Construction Line
- Planned Road as Line
- Access Route
- Fence
- Highlighted Feature
- Repair Line
- Road Repair
- Temporary Flight Restriction
- Fences
- Contained Fire Edge
- Uncontained Fire Edge
- Wildfire Perimeter
- Continental_Divide_WSA
- In Use - Fire Management
- Needs Assessment
- Repair Needed
- In Progress
- Completed - Inspected
- In Use - Fire Management
- Needs Assessment
- Repair Needed
- In Progress
- Completed - Ready for Inspection
- Completed - Inspected No Repair Needed
- Buck_Retardant_Drops
- Helo_Drops

ABQ ZONE
Incident Management Team

N
W E
S

0 1 2
Miles

57,753 acres at 06/19/2025 at 0057 MDT

1:55,000 | B Kirk | 6/23/2025 2117Acres from IR and GPSWGS 1984 Datum. LatLong Grid