

# Draw Fire

AZ-ASF-000666

Apache Sitgreaves National Forest

Monday July 28, 2025

0600-2200



Maps. Check-in. Finance.

Finance email: [2025.draw.finance@firenet.gov](mailto:2025.draw.finance@firenet.gov)

Justin Gabler, IC

Tom Lopez, IC (t)

## INCIDENT OBJECTIVES (ICS 202)

<b>1. Incident Name:</b>		<b>2. Operational Period: DAY SHIFT</b>														
DRAW		Date/Time From: 07/28/2025 0600 MON	Date/Time To: 07/28/2025 2200 MON													
<b>3. Objective(s):</b>  1. Provide for firefighter and public safety. 2. Employ a full suppression strategy utilizing safe tactics with a high probability of success. 3. Minimize negative fire effects to structures, infrastructures, powerlines and cultural and heritage areas by utilizing BMP's to minimize impacts to T&E species. 4. Look for advantageous opportunities to minimize acres burned, in order to reduce prolonged smoke impacts to firefighters, recreational areas, dispersed camp sites and highly traveled road. 5. Provide timely, accurate informational updates to agency, all cooperators, partners and the public.																
<b>4. Operational Period Command Emphasis:</b>  Take care of yourself, and each other.																
<b>General Situational Awareness:</b>  Little things cause big problems.  Showers and thunderstorms possible late morning and early afternoon.																
<b>5. Site Safety Plan Required?</b> Yes <input type="checkbox"/> No <input checked="" type="checkbox"/> <b>Approved Site Safety Plan(s) Located at:</b>																
<b>6. Incident Action Plan</b> (the items checked below are included in this Incident Action Plan): <table border="0"><tr><td><input checked="" type="checkbox"/> ICS 202</td><td><input type="checkbox"/> ICS 207</td><td rowspan="6">Other Attachments: <input type="checkbox"/> _____ <input type="checkbox"/> _____ <input type="checkbox"/> _____ <input type="checkbox"/> _____</td></tr><tr><td><input checked="" type="checkbox"/> ICS 203</td><td><input type="checkbox"/> ICS 208</td></tr><tr><td><input checked="" type="checkbox"/> ICS 204</td><td><input checked="" type="checkbox"/> ICS 220</td></tr><tr><td><input checked="" type="checkbox"/> ICS 205</td><td><input type="checkbox"/> Map/Chart</td></tr><tr><td><input type="checkbox"/> ICS 205A</td><td><input checked="" type="checkbox"/> Weather Forecast/Tides/Currents</td></tr><tr><td><input checked="" type="checkbox"/> ICS 206</td><td></td></tr></table>				<input checked="" type="checkbox"/> ICS 202	<input type="checkbox"/> ICS 207	Other Attachments: <input type="checkbox"/> _____ <input type="checkbox"/> _____ <input type="checkbox"/> _____ <input type="checkbox"/> _____	<input checked="" type="checkbox"/> ICS 203	<input type="checkbox"/> ICS 208	<input checked="" type="checkbox"/> ICS 204	<input checked="" type="checkbox"/> ICS 220	<input checked="" type="checkbox"/> ICS 205	<input type="checkbox"/> Map/Chart	<input type="checkbox"/> ICS 205A	<input checked="" type="checkbox"/> Weather Forecast/Tides/Currents	<input checked="" type="checkbox"/> ICS 206	
<input checked="" type="checkbox"/> ICS 202	<input type="checkbox"/> ICS 207	Other Attachments: <input type="checkbox"/> _____ <input type="checkbox"/> _____ <input type="checkbox"/> _____ <input type="checkbox"/> _____														
<input checked="" type="checkbox"/> ICS 203	<input type="checkbox"/> ICS 208															
<input checked="" type="checkbox"/> ICS 204	<input checked="" type="checkbox"/> ICS 220															
<input checked="" type="checkbox"/> ICS 205	<input type="checkbox"/> Map/Chart															
<input type="checkbox"/> ICS 205A	<input checked="" type="checkbox"/> Weather Forecast/Tides/Currents															
<input checked="" type="checkbox"/> ICS 206																
<b>7. Prepared by:</b> RUTH KOHLER		<b>Position/Title:</b> PLANNING SECTION CHIEF	<b>Signature:</b>													
<b>8. Approved by Incident Commander:</b>		<b>Name:</b> JUSTIN GABLER	<b>Signature:</b>													
<b>ICS 202</b>		<b>IAP Page</b>	<b>Date/Time:</b> 07/27/2025 1800													

# ORGANIZATION ASSIGNMENT LIST (ICS 203)

<b>1. Incident Name:</b>		<b>2. Operational Period: DAY SHIFT</b>	
DRAW		Date/Time From: 07/28/2025 0600 MON	Date/Time To: 07/28/2025 2200 MON
<b>3. Incident Commander(s) and Command Staff:</b>		DIVISION/GROUP	KILO CHRISTINA BRANNON
IC/UC	JUSTIN A GABLER THOMAS C LOPEZ (T)	<b>7b. Air Operations Branch:</b>	
SAFETY OFFICER		AIR OPS BRANCH DIRECTOR	ROB WILSON
INFORMATION OFFICER	CHRIS LOPEZ	AIR ATTACK SUPERVISOR	
LIAISON OFFICER	JOSHUA LIVERMORE	AIR SUPPORT SUPERVISOR	
<b>4. Agency/Organization Representative(s):</b>		HELICOPTER COORDINATOR	
<b>Agency/Organization</b>	<b>Name</b>	AIR TANKER COORDINATOR	
A/S FOREST SUPERVISOR	JOSH MILLER	<b>8. Finance/Administration Section:</b>	
A/S DISTRICT RANGER	RON MORTENSON	CHIEF	CLAIRE WOOD BARBARA HOGG (T)
AGENCY ADMINISTRATOR	CHARLES DENTON	TIME UNIT	
<b>5. Planning Section:</b>		PROCUREMENT UNIT	
CHIEF	RUTH KOHLER	COMPENSATION UNIT	
RESOURCES UNIT		COST UNIT	TAMRA MARTINEZ
SITUATION UNIT			
DOCUMENTATION UNIT			
DEMOBILIZATION UNIT			
FIRE BEHAVIOR ANALYST			
HUMAN RESOURCE SPECIALIST			
TRAINING SPECIALIST			
GIS SPECIALIST			
TECHNOLOGY SUPPORT SPECIALIST			
INCIDENT METEOROLOGIST			
<b>6. Logistics Section:</b>			
CHIEF	RICHARD WALLACE		
SUPPLY UNIT	TJ WHARTON		
FACILITIES UNIT			
GROUND SUPPORT UNIT			
COMMUNICATIONS UNIT	MIKE NORMAN		
MEDICAL UNIT	JIM MORGAN		
SECURITY UNIT			
FOOD UNIT			
<b>7. Operations Section:</b>			
OPS SECTION CHIEF			
OPS SECTION CHIEF	DAVE RANEY		
STAGING AREA			
DIVISION/GROUP	ALPHA MATTHEW SIGG		
DIVISION/GROUP	MIKE BERKELEY KRUEGER		
<b>9. Prepared By:</b>	<b>Name:</b> RUTH KOHLER	<b>Position/Title:</b> PLANNING SECTION CHIEF	<b>Signature:</b>
ICS 203	IAP Page	<b>Date/Time:</b> 07/27/2025 1800	

## Spot Forecast for Draw Incident...USFS

.DISCUSSION...Moisture will begin to increase during this period. Expect winds to primarily be driven by terrain effects and outflow boundaries. Wind speeds outside of any convective activity will be fairly light. Some downslope/downcanyon components may develop each night.

### .MONDAY...

Sky/weather.....Becoming mostly cloudy. Chance of showers and thunderstorms by afternoon.  
Chance of pcpn.....60 percent.  
Max temperature.....78 to 80.  
Min humidity.....18 to 20 percent.  
Wind (20 ft).....West-southwest winds 6 to 10 mph by 1000-1100L. Gusty and erratic winds expected near thunderstorms.  
Max Vent Rate.....Very good.  
Clearing Index.....865.  
Mixing height.....9900 ft AGL in the morning increasing to 12500 ft AGL late in the morning, then decreasing to 1600 ft AGL late in the afternoon.  
Transport winds.....East around 5 knots shifting to the southwest late in the afternoon.

### .MONDAY NIGHT...

Sky/weather.....Mostly cloudy. Chance of evening showers and thunderstorms.  
Chance of pcpn.....50 percent.  
Min temperature.....48 to 50.  
Max humidity.....80 to 85 percent.  
Wind (20 ft).....Southeast winds 5 to 8 mph in the evening. Winds becoming light northwesterly 3 to 5 mph after sunset. Gusty and erratic winds expected near thunderstorms.  
Min Vent Rate.....Poor.  
Clearing Index.....2.  
Mixing height.....100 ft AGL.  
Transport winds.....South around 5 knots shifting to the east in the late evening and overnight.

### .TUESDAY...

Sky/weather.....Becoming mostly cloudy. Chance of showers and thunderstorms by afternoon.  
Chance of pcpn.....70 percent.  
Max temperature.....74 to 76.  
Min humidity.....32 to 34 percent.  
Wind (20 ft).....South-southeast winds 4 to 8 mph. Gusty and erratic winds expected near thunderstorms.  
Max Vent Rate.....Good.  
Clearing Index.....675.  
Mixing height.....9000 ft AGL.  
Transport winds.....East around 5 knots.

# Division/Group Assignment List (ICS 204 WF)

Controlled Unclassified Information//Basic

<b>1. Incident Name:</b>				<b>3.</b>			
DRAW				<b>Branch:</b>		<b>Division/Group:</b>  ALPHA	
<b>2. Operational Period:</b> DAY SHIFT							
Date/Time From: 07/28/2025 0600 MON		Date/Time To: 07/28/2025 2200 MON					
<b>4. Operations Personnel</b>							
<b>OPERATIONS CHIEF</b>		DAVE RANEY		<b>BRANCH DIRECTOR</b>			
<b>DIVISION/GROUP SUPERVISOR</b>		MATTHEW SIGG		<b>AIR ATTACK SUPERVISOR</b>			
<b>5. Resources Assigned this Period</b>							
Strike Team / Task Force / Resource Designator	LWD	Leader	Number Persons	Drop Off PT./Time	Pick Up PT./Time		
MORMON LAKE IHC C-2 CRW1	08/09	ANTHONY EDWARD ACHESON	20	DP10/0600	DP10/2200		
BLUE RIDGE IHC C-3 CRW1	08/08	MEGHAN A SHERMAN	25	DP10/0600	DP10/2200		
WFM2 - AZASF FLAT TOP O-18 WFM2	08/08	JOSEPH HOPPE	7	DP10/0600	DP10/2200		
SMOD - AZASF LAKESIDE IA O-1 SMOD	08/08	STEVEN J CARREON	9	DP10/0600	DP10/2200		
ENG6 - AZSJO ST JOHNS E1972 E-2 ENG6	08/07	ALAN SCHULTZ	3	DP10/0600	DP10/2200		
DZR2 - AZASF D12 E-5 DZR2	08/10	DIRK JOSEPH MAYER	2	DP10/0600	DP10/2200		
REM 1 SMOKEY MTN- O-12 REM1	08/09	BRANDON CHURCH	4	DP10/0600	DP10/2200		
<b>6. Control Operations/Work Assignments:</b>							
<p>Continue to go direct when opportunity presents itself.</p> <p>Continue scouting for potential indirect opportunities.</p> <p>Scout and prep infrastructures.</p> <p>Secure and hold - validate all lines.</p> <p>Burnout where needed.</p>							
<b>7. Special Instructions:</b>							
<p>All medical resources will be shared throughout all divisions.</p> <p>READS are to check with the DIVS when entering and leaving the division.</p>							
<b>8. Division/Group Communication Summary</b>							
Function	Channel	RX Frequency N/W	RX Tone/NAC	TX Frequency N/W	TX Tone/NAC	Mode	
TACTICAL	1	168.6000	110.9	168.6000	110.9		
AIR TO GROUND	4	166.8750		166.8750			
AIR TO GROUND	5	167.8000		167.8000			
<b>9. Prepared By (Resource Unit Leader)</b>		<b>Approved By (Planning Section Chief)</b>			<b>Date</b>	<b>Time</b>	
		RUTH KOHLER			07/27/2025	1900	

# Division/Group Assignment List (ICS 204 WF)

Controlled Unclassified Information//Basic

<b>1. Incident Name:</b>				<b>3.</b>			
DRAW				<b>Branch:</b>		<b>Division/Group:</b>  <div style="text-align: center; font-weight: bold;">KILO</div>	
<b>2. Operational Period:</b> <b>DAY SHIFT</b>							
Date/Time From: 07/28/2025 0600                      MON		Date/Time To: 07/28/2025 2200                      MON					
<b>4. Operations Personnel</b>							
OPERATIONS CHIEF		DAVE RANEY		BRANCH DIRECTOR			
DIVISION/GROUP SUPERVISOR		BERKELEY KRUEGER		AIR ATTACK SUPERVISOR			
<b>5. Resources Assigned this Period</b>							
Strike Team / Task Force / Resource Designator		LWD	Leader	Number Persons	Drop Off PT./Time	Pick Up PT./Time	
GLOBE IHC C-1 CRW1		08/08	DREW MAXWELL	23	DP10/0600	DP10/2200	
ENG6 - AZRVN ROUND VALLEY FPD B151 G030GJ E-1 ENG6		08/09	LEVI COLE MCDOWELL	3	DP10/0600	DP10/2200	
ENG6 - SUPERSTITION FPD B261 E-6 ENG6		08/09	BRIAN LOGSDON	4	DP10/0600	DP10/2200	
ENG6 - GOLDER RANCH S2239 E-7 ENG6		08/09	JIMMY LABAS	4	DP10/0600	DP10/2200	
ENG6 - BUCKSKIN B11 E-8 ENG6		08/09	TYLER KOWALSKI	3	DP10/0600	DP10/2200	
ENG6 ASF 361				3	DP10/0600	DP10/2200	
DZR2 - MAYER E-14 DZR2		08/10		2	DP10/0600	DP10/2200	
WTT1 - AZGRE GREER FPD WT171 E-3 WTT1		08/09	FRANK W ADAMS	2	DP10/0600	DP10/2200	
WTT1 - AZPST PINE STRAWBERRY TT411 E-12 WTT1		08/08	GARRETT TURLEY	2			
MASTICATOR		08/09		1	DP10/0600	DP10/2200	
MED TEAM 2 E-16 MESU				2	DP10/0600	DP10/2200	
AMB1 - WHERE'S THE FIRE E-10 AMB2		08/08	DEMETRIOS RAEI	2	DP10/0600	DP10/2200	
<b>6. Control Operations/Work Assignments:</b>							
<p>Look at construction of dozer/hand line from 68 RD at MM4 down to west fork of Black River.</p> <p>Continue to assess movement of fire to the north.</p>							
<b>7. Special Instructions:</b>							
<p>ENG 361 available for IA</p> <p>All medical resources will be shared throughout all divisions.</p> <p>READS are to check with the DIVS when entering and leaving the division.</p>							
<b>8. Division/Group Communication Summary</b>							
Function	Channel	RX Frequency N/W	RX Tone/NAC	TX Frequency N/W	TX Tone/NAC	Mode	
TACTICAL	2	168.2000	110.9	168.2000	110.9		
AIR TO GROUND	4	166.8750		166.8750			
AIR TO GROUND	5	167.8000		167.8000			
<b>9. Prepared By (Resource Unit Leader)</b>			<b>Approved By (Planning Section Chief)</b>		<b>Date</b>		<b>Time</b>
			RUTH KOHLER		07/27/2025		1947

# Division/Group Assignment List (ICS 204 WF)

Controlled Unclassified Information//Basic

1. Incident Name:				3.			
DRAW				Branch:		Division/Group:  MIKE	
2. Operational Period: DAY SHIFT							
Date/Time From: 07/28/2025 0600 MON		Date/Time To: 07/28/2025 2200 MON					
4. Operations Personnel							
OPERATIONS CHIEF		DAVID RANEY		BRANCH DIRECTOR			
DIVISION/GROUP SUPERVISOR		CHRISTINA BRANNON		AIR ATTACK SUPERVISOR			
5. Resources Assigned this Period							
Strike Team / Task Force / Resource Designator		LWD	Leader	Number Persons	Drop Off PT./Time	Pick Up PT./Time	
ENG6 - NMTAD E2615 E-13 ENG6		08/09	ABLE VISARRAGA	5	DP10/0600	DP10/2200	
6. Control Operations/Work Assignments:							
Assess overnight activity and evaluate progression. Be ready to possibly help with recon in DIV K and A							
7. Special Instructions:							
All medical resources will be shared throughout all divisions. READS are to check with the DIVS when entering and leaving the division.							
8. Division/Group Communication Summary							
Function	Channel	RX Frequency N/W	RX Tone/NAC	TX Frequency N/W	TX Tone/NAC	Mode	
TACTICAL	3	168.0500	110.9	168.0500	110.9		
AIR TO GROUND	4	166.8750		166.8750			
AIR TO GROUND	5	167.8000		167.8000			
9. Prepared By (Resource Unit Leader)			Approved By (Planning Section Chief)		Date	Time	
			RUTH KOHLER		07/27/2025	1947	

<b>AIR OPERATIONS SUMMARY</b> <b>BEAR</b>	Prepared By: Rob Wilson AOBD	Prepared: 07/26/25		Prepared Time: 1900 hrs.	
	<b>2. OPERATIONAL PERIOD</b> 07/28/25	<b>START TIME:</b> 0700	<b>END TIME:</b> 2000	<b>SUNRISE:</b> 0523	<b>SUNSET:</b> 1922

6. PERSONNEL	NAME	PHONE #	7. FREQUENCIES	AM	FM	8. FIXED-WING Avail/ Type/ Make-Model/ N#/ Base
Air Ops	Rob Wilson	928-978-4594	Draw AA	132.0250		AIRTANKERS: ORDER THRU AERIAL SUPERVISION
			Draw AA 2	124.0250		SCOOPERS : ORDER THOUGH AERIAL SUPERVISION
			Draw A/G Primary		166.8750	
			Draw A/G Secondary		167.8000	
						<b><u>Send costs to : 2025.Draw.finance@firenet.gov</u></b>
SPRINGERVILLE	Aircraft Desk	928-333-6360				
DISPATCH			VMED 28		155.3470	

[illegible]



## MEDICAL PLAN (ICS 206 WF)

1. Incident/Project Name				2. Operational Period				
Draw Fire				Day Monday, July 28, 2025 0600-2200				
3. Ambulance Services								
Name	Complete Address	Phone	Advanced Life Support (ALS)					
			Yes	No				
White Mountain Ambulance Service	911 Ambo	911 Apache County Dispatch	xxxxxxxxxx					
Pinetop Fire District	911 Ambo	928-537-4365 Show Low PD Dispatch	xxxxxxxxxx					
Timber Mesa Fire and Medical District	911 Ambo	928-537-4365 Show Low PD Dispatch	xxxxxxxxxx					
Heber Overgaard Fire Medical	911 Ambo	928-537-4365 Show Low PD Dispatch	xxxxxxxxxx					
4. Air Ambulance Services								
Name	Phone	Type of Aircraft & Capability						
Guardian Air	1-877-411-5280	Angel 6 Bell 407 @ Summit Hospital minimum 45 min ETA to scene can transport one patient, night vision (A/G VMED 28 or Vfire21)						
Native Air	1-877-411-5280	Native 9 is an A-star or B407 @ Summit Hospital minimum 45 min ETA to scene can transport one patient, night vision (A/G VMED 28 or Vfire21)						
AZ Highway Patrol- Ranger	1-800-247-6337 Phx Dispatch/ incident Comms	DPS Ranger is a Bell 429 (Short-Haul) in Tucson, Bell 407 Kingman (Short Haul) Bell 429 (Hoist) Phoenix and Flagstaff with NVG. ETA to ICP 30min to 2 hours depending on mission and availability. Expect extended response time (A/G Vfire 21)						
5. Hospitals								
Name Complete Address	GPS Datum – WGS 84 Coordinate Standard		Travel Time from ICP		Phone	Helipad		Level of Care Facility
	Lat:	Long:	Air	Gnd		Yes	No	
White Mountain Regional Medical Center 118 South Mountain Avenue. Springerville, AZ 85938	Lat:	N 34° 07.53.004	20-30 Min	20-30 Min	928-338-4911	<input checked="" type="checkbox"/>	<input type="checkbox"/>	Level 4 Trauma Center
	Long:	W 109° 17. 7.98						
	VHF:							
Honor Health Scottsdale Osborne Medical Center 7400 E Scottsdale Rd Scottsdale, AZ 85251	Lat:	N 33° 29.347	45-60 Min	3.0 Hrs	Main: 480-882-4000 ER: 480-882-4815	<input checked="" type="checkbox"/>	<input type="checkbox"/>	Level 1 Trauma Center
	Long:	W 111° 55.325						
	VHF:							
Arizona Burn Center 2601 E Roosevelt St Phoenix, AZ 85008	Lat:	N 32° 27.470	45-60 Min	4.0 Hrs	Main: 602-344-5011 ER: 602-344-5411	<input checked="" type="checkbox"/>	<input type="checkbox"/>	Level 1 Trauma and Burn Center
	Long:	W 112° 01.569						
	VHF:							
Summit Healthcare Hospital 2200 E. Show Low Lake Rd, Show Low, AZ 85901	Lat:	N 34° 12.166	20-30 Min	1.0 Hours	ED Direct: 928-537-6371 Physician patch phone: 928-537-3090	<input checked="" type="checkbox"/>	<input type="checkbox"/>	Level 4 Trauma Center
	Long:	W 110° 01.129						
	VHF:							

## MEDICAL PLAN (ICS 206 WF)

Division   Branch   Group	Area Location Capability	
<b>ICP</b> 165 S. Mountain Ave, Springerville AZ 85938	EMS Responders & Capability:	Jim Morgan
	Equipment Available on Scene:	ACLS equipment
	Medical Emergency Channel:	Command (Big Lake Repeater)
	ETA for Ambulance to Scene:	<i>All Times Approximate</i>
	Air:	Minimum 20 min
	Ground:	Minimum 15 min
	Approved Helispot:	Springerville airport- Fixed Wing
	Lat:	
	Long:	
<b>DIV A</b>	EMS Responders & Capability:	Ambo 1 ( EMPF and EMTF), REMS 1 (2 EMPF's, 2EMTF's)
	Equipment Available on Scene:	ALS Ambulance, Tech Rope Rescue and ALS Kit
	Medical Emergency Channel:	Command
	ETA for Ambulance to Scene:	<i>All Times Approximate</i>
	Air:	Minimum 20 min
	Ground:	Minimum 45 min
	Approved Helispot:	None
	Lat:	
	Long:	
<b>DIV K</b>	EMS Responders & Capability:	Med Team 1 (EMPF and EMTF) with UTV
	Equipment Available on Scene:	ALS and BLS Kit
	Medical Emergency Channel:	Command
	ETA for Ambulance to Scene:	<i>All Times Approximate</i>
	Air:	Minimum 20 min
	Ground:	Minimum 45 min
	Approved Helispot:	Big Lake Heli Spot
	Lat:	N 33° 51.925
	Long:	W 109° 25. 560
<b>Div M</b>	EMS Responders & Capability:	Unfilled primary, utilize medical personnel on operational crews
	Equipment Available on Scene:	
	Medical Emergency Channel:	Command
	ETA for Ambulance to Scene:	<i>All Times Approximate</i>
	Air:	Minimum 20 min
	Ground:	Minimum 45 min
	Approved Helispot:	
	Lat:	
	Long:	
	EMS Responders & Capability:	
	Equipment Available on Scene:	Use adjoining DIV medical resources
	Medical Emergency Channel:	Command
	ETA for Ambulance to Scene:	<i>All Times Approximate</i>
	Air:	Minimum 45 min
	Ground:	TBD
	Approved Helispot:	
	Lat:	
	Long:	

1. Prepared By (Medical Unit Leader)	2. Date/Time	3. Reviewed By (Safety Officer)	4. Date/Time
Jim Morgan MEDL 	7/27/2025 1900	JUSTIN GABLER <small>Digitally signed by JUSTIN GABLER Date: 2025.07.27 14:34:52 -07'00'</small>	7-27-25 1900



## MEDICAL PLAN (ICS 206 WF)

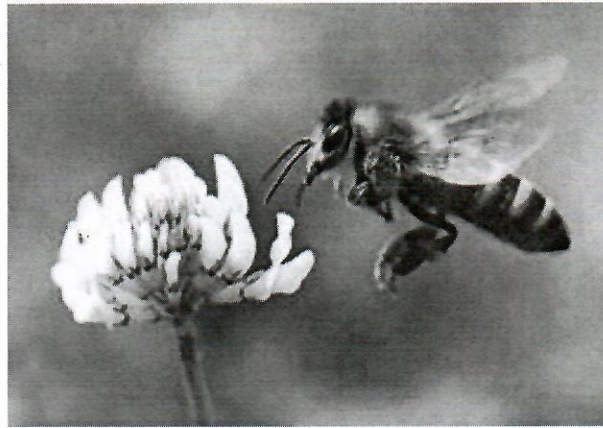

**Insect Stings**

**Emergency Condition - Transport patient by most rapid, appropriate method available:**

**Stings**

- With anaphylaxis

**EPI Pen, Benadryl**

**Urgent Condition - Hospital evaluation, Ambulance transport as needed: Stings:**

- With signs of surrounding tissue infection

**Routine Condition - Medical Unit Treatment: Stings or Bites**

- With only local reactions

### **Signs and Symptoms:**

**\*Erythema (redness)**

**\*Swelling**

**\*Cellulitis (swelling and redness)**

**\*Pain at site of sting**

**\*Blister**

### **Treatment:**

**Routine – Medical Unit evaluation and treatment**

- Remove stinger
- Cleanse site
- Apply antiseptic
- Do not apply ice directly to area, use a towel between the skin and ice placed in a plastic bag, (alternate 10 minutes on / 10 minutes off)
- Elevate extremity above the heart
- Consider OTC antihistamines and/or OTC topical steroids – Follow package dosage instructions.



# **Draw Fire**

**07/28/2025**

## **Health and SAFETY MESSAGE**

### **Safety Starts With You**

#### **Major Hazards and Risks:**

- ✓ Fire Behavior: The weather and fuel conditions are changing. Fire Behavior is changing with it.
- ✓ Snags and fire weakened green trees.
- ✓ Environmental: Steep ground, rolling material, spiders/bees and dehydration.
- ✓ Driving Hazards; Forest Roads, blind curves, congestion, dusty driving conditions, animals on roads
- ✓ Personal Hygiene
- ✓ Heavy Equipment Safety: 300-500 feet safety zones around, Mulchers, and Hot Saws. Keep a safe distance away from Dozers. Contact the operator before approaching.

### **Common Denominators of Fire Behavior on Tragedy Fires**

**There are 4 of these for near fatal and fatal fires:**

1. On relatively small fires, or quiet areas of large fires.
2. In relatively light fuels, such as grass, herbs, and light brush.
3. When there is an unexpected shift in wind direction or in wind speed.
4. When fire responds to topographic conditions and runs uphill.

Things to consider:

Are your escape routes and safety zones adequate?

Are you informed on expected fire behavior and weather?

Are you informed on strategy, tactics, and hazards?

Is your mission clear to you, and did you provide feedback if it wasn't?

To Reduce the Risks: Ensure L.C.E.S. is in place before you engage; post lookouts, re-evaluate your position, or limit your exposure. Don't be afraid to ask questions. Read and Pay Attention to Fire Behavior Forecast.

### **“TAKE CARE OF YOURSELF”**

**Hydration** - Drink plenty of water before you are thirsty. Water is essential to keep all your body systems functioning properly.

**Food** - Eat well. Food is your energy source for physical activity.

**Rest** - Get adequate rest before beginning the next workday. Remember that fatigue is cumulative - a little bit every day adds up to impaired thinking and decision-making.

**Hygiene** - Wash your hands often to prevent bacterial infections. Brushing your teeth and cleaning up will improve your disposition (and those around you).

**Feet** - Some Generals have said that an army travels on its stomach. Well, firefighters travel on their feet. Take good care of them. Wear clean socks and well-broken boots to avoid blisters. Get moleskin and use it early if you are developing hot spots on your feet.

**Stress** - Nothing creates stress faster than tension within a crew. Work at forming positive relationships with the people around you. If you find that you are having trouble resolving conflicts, ask for help.

<b>INCIDENT RADIO COMMUNICATIONS PLAN I-205</b>				1. INCIDENT NAME			2. DATE/TIME PREPARED			3. OPERATIONAL PERIOD DATE/TIME	
				<b>DRAW FIRE</b>			07/27/2025 / 1800			07/28/2025 / 0600-2200	
4. BASIC RADIO CHANNEL UTILIZATION											
Ch #	Function	Channel Name	Assignment	RX Freq	N/W	RX Tone/NAC	TX Freq	N/W	TX Tone/NAC	Mode Analog (A) Digital (D) Mixed (M)	Remarks
1	Tactical	TAC 1	DIV A	168.6000	N	110.9	168.6000	N	110.9	A	DIV ALPHA
2	Tactical	TAC 2	DIV K	168.2000	N	110.9	168.2000	N	110.9	A	DIV KILO
3	Tactical	TAC 3	DIV M	168.0500	N	110.9	168.0500	N	110.9	A	DIV MIKE
4	Air to Ground	A/G PRIM	ALL DIV	166.8750	N	0.0	166.8750	N	0.0	A	Draw A/G PRI
5	Air to Ground	A/G SEC	ALL DIV	167.8000	N	0.0	167.8000	N	0.0	A	Draw A/G SEC
6	Big Lake	Big Lake	ALL DIV	170.5750	N	0.0	163.1625	N	146.2	A	Springerville Dispatch
7	Reno	Reno	ALL DIV	170.5750	N	0.0	163.1625	N	131.8	A	Springerville Dispatch
8	Command	Unassigned	ALL DIV	170.9750	N	110.9	168.7000	N	110.9	A	Command 8
9	Command	Unassigned	ALL DIV	170.0125	N	110.9	165.2500	N	110.9	A	Command 9
10	Tactical	FS TAC 1	IA	167.5500	N	0.0	167.5500	N	0.0	A	IA Tactical
11	Tactical	FS TAC 2	IA	168.6750	N	0.0	168.6750	N	0.0	A	IA Tactical
12	VFIRE 21	VFIRE 21	ALL DIV	154.2800	N	0.0	154.2800	N	0.0	A	
13	VMED 28	VMED 28	Medical	155.3400	N	0.0	155.3400	N	156.7	A	
14	Air to Ground	A/G 29	IA	166.9000	N	0.0	166.9000	N	0.0	A	IA Air to Ground
15	Air to Ground	A/G 47	IA	167.7250	N	0.0	167.7250	N	0.0	A	IA Air to Ground
16	AIRGUARD	AIRGUARD	ALL DIV	168.6250	N	0.0	168.6250	N	110.9	A	FOR EMERGENCY USE
5. Special Instructions:											
6. I-205 Prepared By: Communications Unit Leader				Name: Mike Norman/Greg Olmstead				Signature: Greg Olmstead / min			

## DRAW FIRE

**AZ-ASF-00666**

### CHECK-IN PROCESS

Please use the following steps to check-in to the DRAW FIRE AZ-ASF=000666

1. Fill out and submit the online check-in form. Use your resource order to help you fill out the form
  2. Email the following documents to **2025.draw.finance@firenet.gov**:
    - Manifest (crews and engines)
    - Resource order (crews, equipment, and overhead)
    - Red cards (crews, equipment, and overhead)
    - Casual hire form (A.D. resources)
    - Contractor agreement (pgs. 1-3)
  3. If you need assistance filling out this form, please call.
- 



<https://forms.office.com/g/smaZBk4yMf>

[illegible]



## MEDICAL PLAN (ICS 206 WF)

**FOR A NON-EMERGENCY INCIDENT, WORK THROUGH CHAIN OF COMMAND TO REPORT AND TRANSPORT INJURED PERSONNEL AS NECESSARY.**

**FOR A MEDICAL EMERGENCY: IDENTIFY ON SCENE INCIDENT COMMANDER BY NAME AND POSITION AND ANNOUNCE**

**"MEDICAL EMERGENCY" TO INITIATE RESPONSE FROM IMT COMMUNICATIONS/DISPATCH.**

**Use the following items to communicate situation to communications/dispatch.**

**1. CONTACT COMMUNICATIONS / DISPATCH** (Verify correct frequency prior to starting report)

Ex: "Communications, Div. Alpha. Stand-by for Emergency Traffic."

**2. INCIDENT STATUS:** Provide incident summary (including number of patients) and command structure.

Ex: "Communications, I have a Red priority patient, unconscious, struck by a falling tree. Requesting air ambulance to Forest Road 1 at (Lat./Long.) This will be the Trout Meadow Medical, IC is TFLD Jones. EMT Smith is providing medical care."

Severity of Emergency / Transport Priority	<input type="checkbox"/> <b>RED / PRIORITY 1 Life or limb threatening injury or illness. Evacuation need is IMMEDIATE</b> Ex: Unconscious, difficulty breathing, bleeding severely, 2° – 3° burns more than 4 palm sizes, heat stroke, disoriented. <input type="checkbox"/> <b>YELLOW / PRIORITY 2 Serious Injury or illness. Evacuation may be DELAYED if necessary.</b> Ex: Significant trauma, unable to walk, 2° – 3° burns not more than 1-3 palm sizes. <input type="checkbox"/> <b>GREEN / PRIORITY 3 Minor Injury or illness. Non-Emergency transport</b> Ex: Sprains, strains, minor heat-related illness.	
Nature of Injury or Illness & Mechanism of Injury		Brief Summary of Injury or Illness (Ex: Unconscious, Struck by Falling Tree)
Transport Request		Air Ambulance / Short Haul/HoistGround Ambulance / Other
Patient Location		Descriptive Location & Lat. / Long. (WGS84)
Incident Name		Geographic Name + "Medical"(Ex: Trout Meadow Medical)
On-Scene Incident Commander		Name of on-scene IC of Incident within an Incident (Ex: TFLD Jones)
Patient Care		Name of Care Provider(Ex: EMT Smith)

**3. INITIAL PATIENT ASSESSMENT:** Complete this section for each patient as applicable (start with the most severe patient)

Patient Assessment: See IRPG page 106

Treatment:

**4. TRANSPORT PLAN:**

Evacuation Location (if different): (Descriptive Location (drop point, intersection, etc.) or Lat. / Long.) Patient's ETA to Evacuation Location:

Helispot / Extraction Site Size and Hazards:

**5. ADDITIONAL RESOURCES / EQUIPMENT NEEDS:**

Example: Paramedic/EMT, Crews, Immobilization Devices, AED, Oxygen, Trauma Bag, IV/Fluid(s), Splints, Rope rescue, Wheeled litter, HAZMAT, Extrication

**6. COMMUNICATIONS: Identify State Air/Ground EMS Frequencies and Hospital Contacts as applicable**

Function	Channel Name/Number	Receive (RX)	Tone/NAC *	Transmit (TX)	Tone/NAC *
COMMAND					
AIR-TO-GRND					
TACTICAL					

**7. CONTINGENCY:** Considerations: If primary options fail, what actions can be implemented in conjunction with primary evacuation method? Be thinking ahead.

**8. ADDITIONAL INFORMATION:** Updates/Changes, etc.

**REMEMBER:** Confirm ETA's of resources ordered. Act according to your level of training. Be Alert. Keep Calm. Think Clearly. Act Decisively.