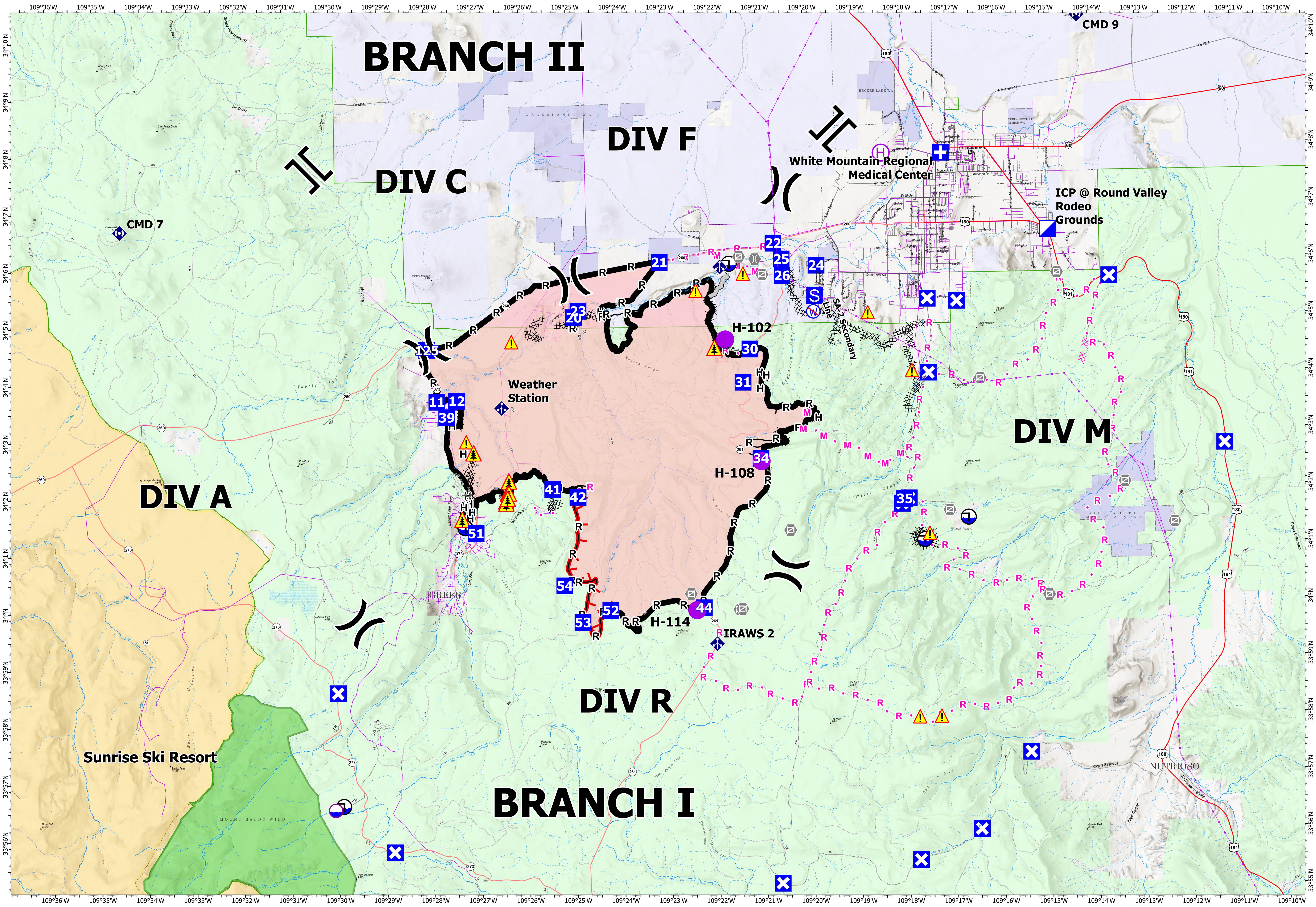
BRANCH II
DIV C
DIV F
DIV A
DIV M
DIV R
BRANCH I
CMD 7
CMD 9
White Mountain Regional Medical Center
ICP @ Round Valley Rodeo Grounds
Weather Station
H-102
H-108
H-114
IRAWS 2
SA-2 Secondary Line
Sunrise Ski Resort
GREER
NUTRIOSO
GRASSLANDS WA
BECKER LAKE WA
SPRINGERVILLE MARSH WA
SIPE WHITE MOUNTAIN WA
MOUNT BALDY WILD
11
12
39
51
125
20
21
22
23
24
25
26
30
31
34
35
41
42
44
52
53
54
260
261
273
373
180
191
60
109°36'W
109°35'W
109°34'W
109°33'W
109°32'W
109°31'W
109°30'W
109°29'W
109°28'W
109°27'W
109°26'W
109°25'W
109°24'W
109°23'W
109°22'W
109°21'W
109°20'W
109°19'W
109°18'W
109°17'W
109°16'W
109°15'W
109°14'W
109°13'W
109°12'W
109°11'W
109°10'W
34°10'N
34°9'N
34°8'N
34°7'N
34°6'N
34°5'N
34°4'N
34°3'N
34°2'N
34°1'N
34°0'N
33°59'N
33°58'N
33°57'N
33°56'N
33°55'N

BRIEFING

5/23/2025 DAY

Map created: 5/22/2025 at 2328 hr

GREER

GREER
AZ-ASF-000213
5/23/2025 DAY

20,308 acres
as of 5/22/2025 2105 hr

-)(Division Break
-][Branch Break
- ⚠ Hazard
- ⚠ Hazard Tree
- ● Helispot
- Ⓗ Helibase
- ✚ Medical
- ◩ Incident Command Post
- ■ Drop Point
- ☒ Closure
- Ⓢ Staging Area
- ◒ Dip Site
- ◒ Draft Site
- Ⓦ Restricted Water Source
- ◆ Mobile Weather Unit
- ◆ Repeater
- ⬡ Gate
- ⬡ Bridge
- XXXX Completed Dozer Line
- H— Completed Hand Line
- M— Completed Mixed Construction Line
- R— Completed Road as Line
- XX Planned Dozer Line
- H · Planned Hand Line
- M · Planned Mixed Construction Line
- R · Planned Road as Line
- · Proposed Line
- ═ Access Route
- ·–·– Transmission Lines
- — Power Lines
- ▬ Contained Fire Edge
- ▬ Uncontained Fire Edge
- 🟥 Wildfire Perimeter

AGOL Field Maps

FTP Maps

NORTH

0 1 2 3
Miles

1:37,000 | SWA IMT 3 | 5/22/2025 2328
| North American 1983 Datum. | GCS (Latitude/Longitude) Grid

SOUTHWEST AREA
INCIDENT MANAGEMENT TEAM 3