Starry
Alaska Division of Forestry & Fire Protection

June, 25, 2026

547 ACRES AT 6/22 @ 2312

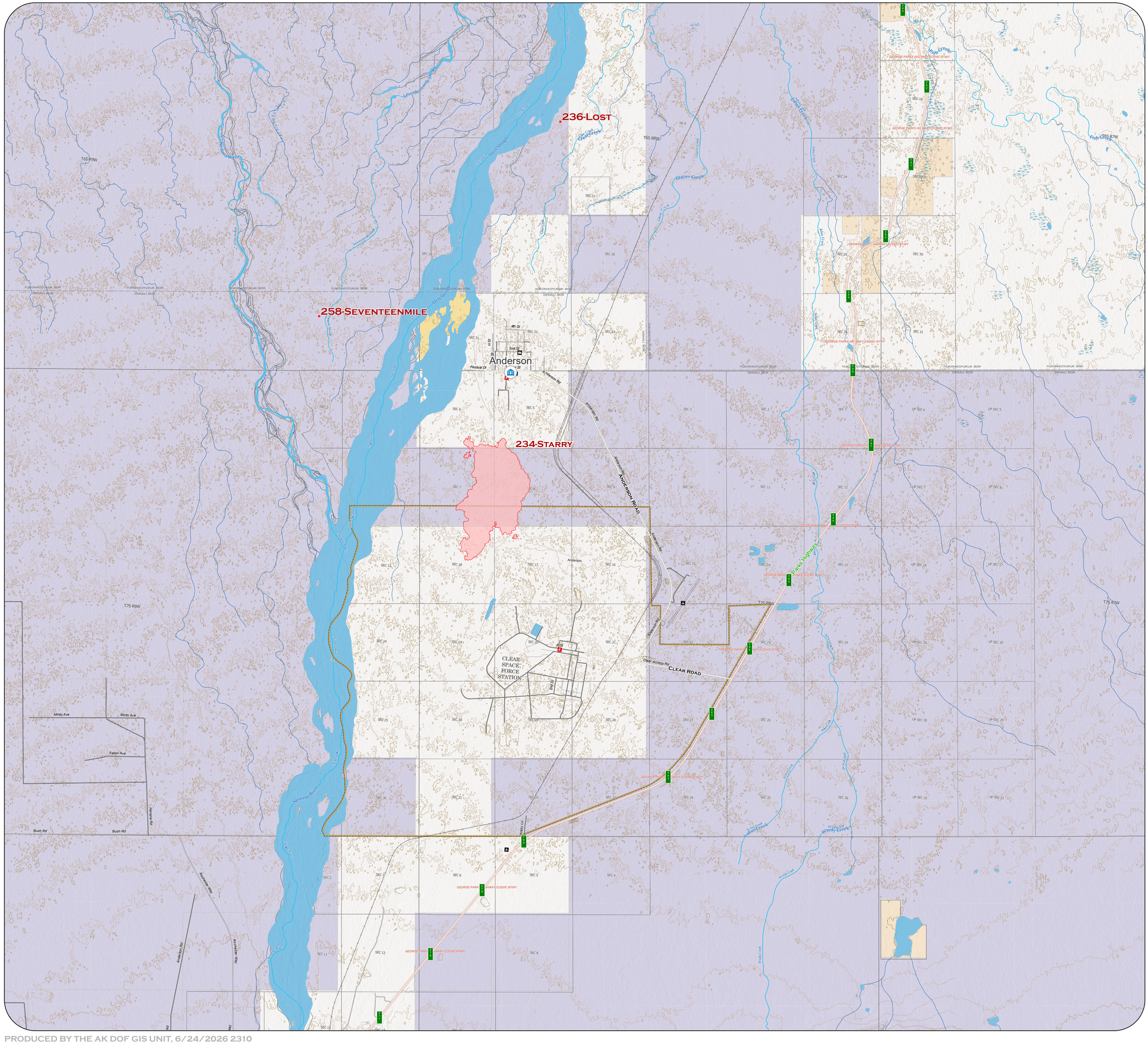
236-Lost
258-Seventeenmile
234-Starry
Anderson
Clear Space Force Station
Clear Road
Anderson Road
Parks Highway
Glacier Creek
Windy Creek
Hilliard Creek
Nenana River
Yukon River
Tanana River
Tatlanika River
Healy Creek
Ferry
Nenana
Minto Ave
Fairbanks
Suntrana
Carlo Creek
Standard
Cold Stream Creek
Tatlanika Creek
California Creek
Bayne River
Bush Rd
Fallon Ave
Anderson Rd
Rosewater Way
Rosewater HWY
Clear Access Rd
Ester Ln
Nenana Rd
Fairbanks Rd
Ferry Rd
Healy Rd
Suntrana Rd
Carlo Rd
Standard Rd
Cold Stream Rd
Tatlanika Rd
Bayne Rd
Healy Creek Rd
Windy Creek Rd
Hilliard Rd
Glacier Creek Rd
Fish Creek Rd
Fish Creek
Jack Creek
Ester Creek
Lost Creek
Ester Dome
Nenana Mountain
Kantishna River
Kantishna Rd
Kantishna Hills
Ferry Hills
Healy Hills
Nenana Hills
Tanana Hills
Tatlanika Hills
Tatlanika Mtns
Tatlanika Creek
Tatlanika River
Tanana River
Nenana River
Yukon River
Yukon River
Yukon