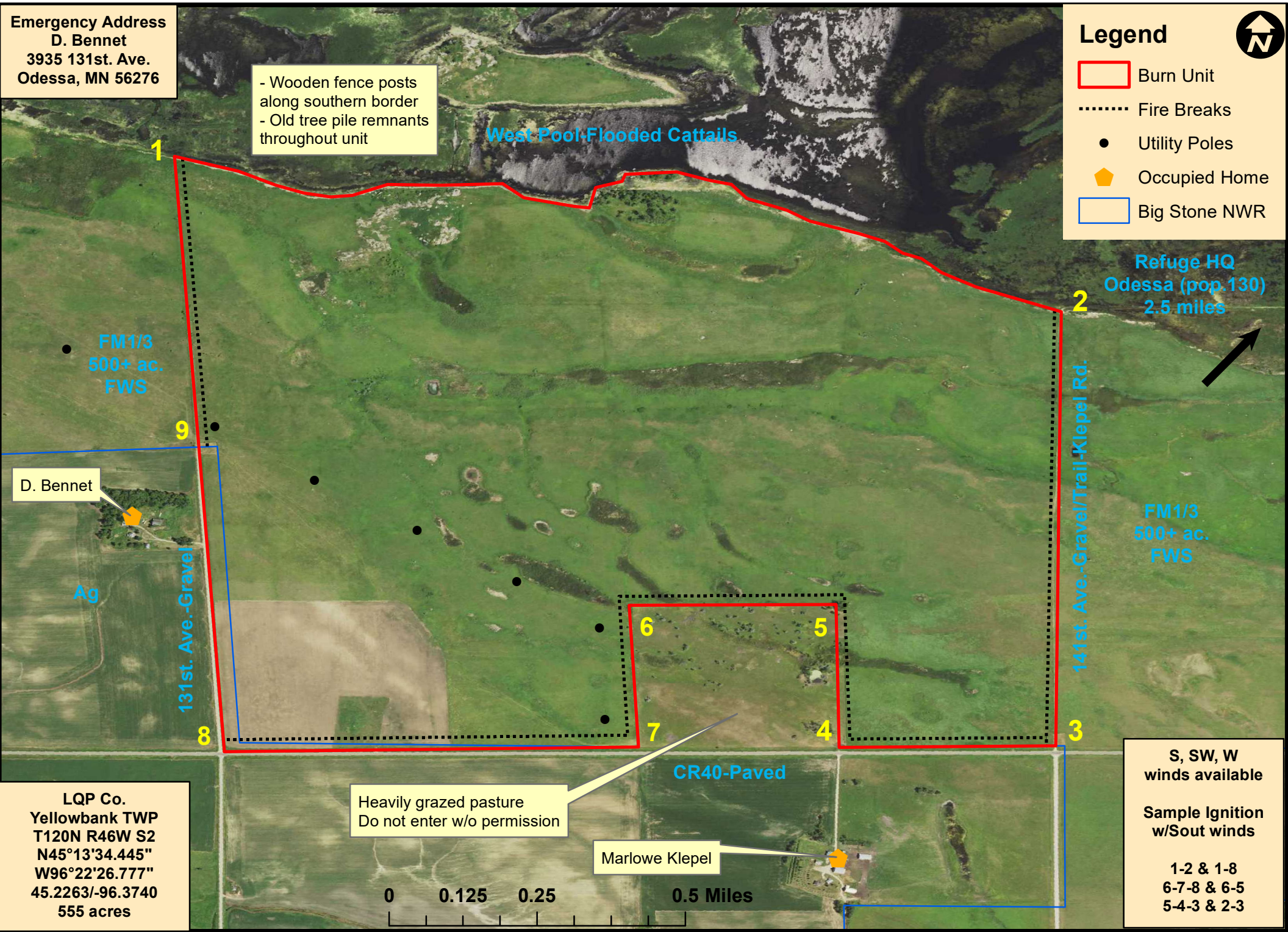South Prairie 2 Ops. Map